

Phase I Environmental Site Assessment 347 Franktown Road, Carleton Place, Ontario

Revision: R0

**Prepared for:
2602460 Ontario Inc.
727 Bunchberry Way
Gloucester, Ontario
K1T 0J8**

Prepared by:



Geofirma
Engineering Ltd

1 Raymond St., Suite 200
Ottawa, Ontario K1R 1A2
Tel: (613) 232-2525
Fax: (613) 232-7149

www.geofirma.com

Project Number: 21-220-1

Document ID: 21-220-1_PhaseIESA_347FranktownRd_R0

July 07, 2021

Title:	Phase I Environmental Site Assessment 347 Franktown Road, Carleton Place, Ontario	
Client:	2602460 Ontario Inc.	
Project Number:	21-220-1	
Document Number:	21-220-1_PhaseIESA_347FranktownRd_R0	
Revision Number:	0	Date: July 07, 2021
Prepared by:	Angela Garrison	
Reviewed by:	Glen Briscoe	
Approved by:	 Glen Briscoe, P.Eng.	

EXECUTIVE SUMMARY

Geofirma Engineering Ltd. was retained by Mr. Neel Chadha, on behalf of 2602460 Ontario Inc. to conduct a Phase I Environmental Site Assessment (ESA) at 347 Franktown Road, Carleton Place, Ontario (the site). The site is approximately three hectares in size. The Phase I ESA was conducted on behalf of the potential owner in support of discussions with their financial institution.

The work was completed in accordance with the Canadian Standards Association (CSA) Standard “Z768-01 – *Phase I Environmental Site Assessment*” (November 2001, reaffirmed 2016).

The site is a wooded, undeveloped parcel of land with no structures, no utilities and surface water features.

Lands surrounding the site include a mixture of residential lands, vacant lands and commercial retail lands.

Database searches revealed a few waste generators within 250 metres of the site, which included an animal hospital, a school, Wal-Mart and a mechanical service. None of these database entries pose an environmental concern to the site based on their distances and small amounts of wastes generated.

No Potentially Contaminating Activities were identified within 250 metres of the subject site.

No historical or current uses of the site pose environmental concerns to the soil and groundwater conditions at the site.

A Phase Two Environmental Site Assessment is not considered necessary at this time.

TABLE OF CONTENTS

EXECUTIVE SUMMARY	III
LIST OF ACRONYMS	VI
1 INTRODUCTION	1
1.1 Scope of Work, Methodology and Limitations	1
2 SITE DESCRIPTION	2
2.1 Physical Setting.....	2
2.2 Occupant Description	2
2.3 Adjacent Properties	2
3 RECORDS REVIEW	3
3.1 Ownership History	3
3.2 Historical Aerial Photographs	3
3.2.1 347 Franktown Road (the site)	3
3.2.2 Surrounding Lands.....	3
3.3 Fire Insurance Plans and City Directories	3
3.3.1 Fire Insurance Plans and City Directories	3
3.4 Databases and Inventories	3
3.5 File Review.....	4
4 SITE INSPECTION.....	6
4.1 General.....	6
4.1.1 Limitations.....	6
4.1.2 Property Use	6
4.1.3 Hazardous Materials	6
4.1.4 Unidentified Substances	6
4.1.5 Storage Tanks and Storage Containers	6
4.1.6 Odours.....	6
4.1.7 Potable Water Supply/Wells.....	6
4.1.8 Utilities	6
4.1.9 Waste Handling and Disposal	6
4.1.10 Observations of Adjoining Properties	7
4.1.11 Topographic, Geologic and Hydrogeological Conditions	7
4.1.12 General Description of Structures	7
4.1.13 Special Attention Items	7
4.1.14 Heating and Cooling	7
4.1.15 Sewage Disposal	7
4.1.16 Drains, Sumps, Pits and Lagoons	7
4.1.17 Mechanical Equipment.....	7
4.1.18 Stained Materials	7
4.1.19 Stressed Vegetation.....	8
4.1.20 Fill Materials.....	8
4.1.21 Wastewater.....	8
4.1.22 Watercourses, Ditches or Standing Water.....	8
4.1.23 Roads, Parking, Facilities and Rights of Way	8

5 INTERVIEWS 9

6 PCAS AND APECS 10

7 SUMMARY OF FINDINGS 11

8 CONCLUSIONS AND RECOMMENDATIONS..... 12

9 QUALIFICATIONS OF THE ASSESSORS 13

10 CLOSURE..... 14

11 REFERENCES..... 15

LIST OF APPENDICES

APPENDIX A Figures and Concept Site Plan

APPENDIX B Title Search and EcoLog ERIS Report

APPENDIX C Photographs of Site Features

LIST OF ACRONYMS

- APEC – Area of Potential Environmental Concern
CSA – Canadian Standards Association
ESA – Environmental Site Assessment
FIP – Fire Insurance Plan
mASL – Metres Above Sea Level
MECP – Ontario Ministry of the Environment, Conservation, and Parks
OGS – Ontario Geological Survey
PCA – Potentially Contaminating Activity
TSSA – Technical Standards and Safety Authority

1 INTRODUCTION

Geofirma Engineering Ltd. was retained by Mr. Neel Chadha, on behalf of 2602460 Ontario Inc. to conduct a Phase I Environmental Site Assessment (ESA) at 347 Franktown Road, Carleton Place, Ontario (the site). The site is approximately 3 hectares in size and is a wooded parcel of undeveloped land. The Phase I ESA was conducted on behalf of the potential purchaser in support of discussions with their financial institution to support the purchase.

The work was completed in accordance with the Canadian Standards Association (CSA) Standard “Z768-01 – *Phase I Environmental Site Assessment*” (November 2001, reaffirmed 2016). Approval to proceed with the Phase I ESA was provided by Neel Chadha on June 23, 2021.

The Phase I Environmental Site Assessment was conducted by Geofirma personnel Angela Garrison, and supervised by Glen Briscoe, P.Eng., PMP.

- Ms. Garrison is a Senior Environmental Technologist with 22 years’ experience in the field of environmental site assessments.
- Glen Briscoe, P.Eng., PMP and Principal Engineer with Geofirma, is a QP_{ESA} in accordance with O.Reg. 153/04. Mr. Briscoe has over 20 years of specialized experience and expertise in environmental site assessments and is a registered Professional Engineer in the Province of Ontario.

1.1 Scope of Work, Methodology and Limitations

A Phase I ESA involves an assessment of the environmental liability of a site based on a review of reasonably ascertainable information from public records, a site inspection, and interviews, as appropriate. The assessment of the site consisted of a review of relevant available public records, and a site inspection, completed on July 1, 2021 by Geofirma personnel. The house and associated buildings are not part of the Phase I ESA site boundary as these buildings and lands are to be severed from the original parcel and are not part of the development plan.

This report and work were completed during the global COVID-19 pandemic and all cautionary precautions were strictly followed. Normally, trips to the National Archives of Canada and the National Air Photo Library would have been completed, however, these buildings are closed because of the pandemic and were not accessible. All historical information for the site was found through in-house and online sources, thereby limiting the amount of information that was gathered.

2 SITE DESCRIPTION

The site is approximately three hectares in size with a municipal address of 347 Franktown Road, Carleton Place, Ontario. For the purposes of this report, Franktown Road is considered to be located west of the site. Figure A.1, Appendix A, shows the location of the site and Figure A.2, Appendix A shows the layout of the site.

2.1 Physical Setting

Information on the physical setting of the site was obtained through a review of surficial geology, bedrock geology and topographical maps as well as through the site inspection.

Based on information provided in Google Earth, the elevation of the site is approximately 134 metres above sea level (mASL) across the site.

Surficial geology on the majority of the site is mapped as peat, mulch and marl organic deposits with the northeast and southwestern parts as Paleozoic bedrock (OGS, 2010). The Paleozoic geology is mapped as the Beekmantown Group, March Formation consisting of sandstone, dolomitic sandstone and dolostone (Armstrong and Dodge, 2007).

2.2 Occupant Description

The subject property is zoned residential lands. The subject site is currently undeveloped wooded lands.

The site is part of a larger parcel of land that includes a residential house, however the house and associated buildings and property is not part of the proposed development area and is not covered by this report.

2.3 Adjacent Properties

Franktown Road is located immediately west of the site. Lands surrounding the site include vacant undeveloped lands and residential lands to the north; commercial shopping centre and retail stores to the east; commercial retail stores, residential and a used auto sales yard to the south; and residential lands to the west beyond Franktown Road.

Immediately adjacent properties do not pose an environmental concern to the soil and groundwater conditions at the site.

3 RECORDS REVIEW

Historical land use was determined through a review of ownership history, aerial photographs, Fire Insurance Plans, City Directories, database reviews, and a file review for the site where available.

3.1 Ownership History

The legal description for the site is Part Lot 15, Concession 11 Beckwith, Part 1 26R3022 and Part 1 27R11422, Town of Carleton Place – PIN 05114-0022 (LT), 05114-0023 (LT).

The land known as PIN # 055114-0022 was purchased by the current owners, Julie Sadler and Steven Doucett in 2007.

The land known as PIN # 055114-0023 was purchased by the current owner, Julie Sadler in 2004.

A full title search was not completed for the site as the land appeared to be undeveloped and vacant from at least 2005, and historical ownership would not have added any important information for the site. A copy of the title search is provided in Appendix B.

3.2 Historical Aerial Photographs

Air photos prior to 2005 were unavailable during the COVID-19 pandemic at the National Air Photo Library. Air photos from 2005, 2010, 2016, 2018 and 2019 were reviewed online from Google Earth website. A more recent air photo from 2020/2021 was observed online from ESRI mapping software.

3.2.1 347 Franktown Road (the site)

The site was basically unchanged from 2005 through 2020/2021. The site has remained an undeveloped parcel of wooded land. No structures, surface water features or activity was observed on the site in any of the air photos reviewed.

3.2.2 Surrounding Lands

Lands surrounding the site in 2005 consisted mainly of undeveloped vacant, wooded lands to the north and east, residential to the west and residential and commercial to the south. Commercial lands to the east were constructed in 2009/2010.

3.3 Fire Insurance Plans and City Directories

3.3.1 Fire Insurance Plans and City Directories

Access to Fire Insurance Plans (FIP) and City Directories at local libraries was not possible during the COVID-19 pandemic.

3.4 Databases and Inventories

Environmental source information was compiled by EcoLog ERIS (2021) for the site on June 29, 2021 and included a 250-metre search radius from the approximate boundaries of the site. A total of 73 provincial and federal databases were searched for the site and surrounding area. The complete report

is included in Appendix B.

No entries were identified on the subject site. A total of 58 entries were identified within 250m of the site. Surrounding entries of potential environmental significance are outlined below:

- 355 Franktown Road, Unit 12 – Beckwith Animal Hospital
 - Ontario Regulation 347 Waste Generators Summary – pathological wastes, pharmaceuticals
 - WWIS – monitoring well (s) installed on the site in 2019
- 400 Franktown Road – Private Dwelling
 - INC – Fuel oil leak in 2012 from an undetermined source
- 450 McNeely Avenue – Wal-Mart Canada Corp.
 - Ontario Regulation 347 Waste Generators Summary – acid wastes, heavy metals, alkaline wastes, other metals, paint/pigment/coating residues, inorganic chemicals/sludges/slurries/solids, waste compressed gases, halogenated pesticides and herbicides, organic chemicals, pharmaceuticals, pathological wastes
- 269 Franktown Road – ACR Mechanical Services
 - Ontario Regulation 347 Waste Generators Summary – petroleum distillates, waste oils and lubricants
- 10 Findlay Avenue – Ministry of Natural Resources, Conseil des Ucoles Catholiques du Centre-Est
 - Ontario Regulation 347 Waste Generators Summary – acid waste, heavy metals, petroleum distillates, light fuels, halogenated pesticides, waste oils and lubricants, paint/pigment/coating residues

Based on the distances from the site and the nature of the businesses, none of the above-mentioned activities pose an environmental concern to the site. None of the other entries identified in the EcoLog ERIS report pose an environmental concern to the site.

Individual searches for Technical Standards and Safety Authority, Ministry of the Environment, Conservation and Parks waste disposal inventory and polychlorinated biphenyl inventory were not conducted as similar information was searched as part of the EcoLog ERIS database search.

3.5 File Review

A concept site plan for the Carleton Place retirement home, senior's apartment building, commercial plaza and townhouse proposed development was provided for the site, copy in Appendix A. The proposed development plan includes four phases of development as described below:

- Phase 1 – Retirement Home Building: Approximately 1.2 hectares of the site is to be developed as institutional with a four storey above grade retirement home building with 59 independent retirement home units, 57 assisted care units and 36 memory care units. This development is to include a total of 44 parking spaces.
- Phase 2 – Seniors Apartment Building: Approximately 0.7 hectares of the site is to be developed as residential with a four storey above grade apartment building with one underground level of parking and 70 senior apartments. This development is to include a total of 106 parking spaces.

- Phase 3 – Commercial Plaza Building: Approximately 0.4 hectares of the site is to be developed as commercial with a one storey above grade commercial building with two separate commercial units. This development is to include a total of 29 parking spaces.
- Phase 4 – Townhouse Development: Approximately 0.4 hectares of the site is to be developed as residential with a total of 18, two-storey, above grade townhouses with attached garages.

4 SITE INSPECTION

4.1 General

An inspection of the site was completed on July 1, 2021 by Angela Garrison of Geofirma. It was slightly overcast and 20°C at the time of the inspection. All areas of the site were accessible during the site inspection. Selected photographs collected during the Geofirma site inspection are provided in Appendix C.

The site consists of an undeveloped plot of heavily wooded land. There are no structures on the site.

4.1.1 Limitations

No limitations were encountered during the site inspection.

4.1.2 Property Use

The property is currently not in use.

4.1.3 Hazardous Materials

No hazardous materials were observed on the site during the Geofirma site inspection.

4.1.4 Unidentified Substances

No unidentified substances were observed on the site during the Geofirma site inspection.

4.1.5 Storage Tanks and Storage Containers

No storage tanks or storage containers were observed on the site during the Geofirma site inspection.

4.1.6 Odours

No odours were observed on the site during the Geofirma site inspection.

4.1.7 Potable Water Supply/Wells

Potable water is not currently supplied to the site.

4.1.8 Utilities

Utilities are not currently supplied to the site.

4.1.9 Waste Handling and Disposal

Waste handling and disposal are not currently supplied to the site.

A small amount of surficial wood, metal and glass debris was observed along the fence line between the property and the adjacent commercial land to the south. These materials do not pose an environmental concern to the site.

4.1.10 Observations of Adjoining Properties

A residential property is part of the larger parcel of land; however, this portion of the property is not part of the development plan and therefore not part of this report.

Lands across Franktown Road to the west consist of established residential lands. Lands to the immediate east consist of heavily wooded areas and a commercial development. Lands to the immediate south of the site include a commercial strip mall building and a used automobile parts business.

None of the immediately surrounding properties pose an environmental concern to the site.

4.1.11 Topographic, Geologic and Hydrogeological Conditions

The site is relatively flat across the site and no standing water or surface water was observed on the site.

Based on topography surface water run-off would be to ditches along the nearby roads and deep groundwater would likely flow generally north towards the Mississippi River which is located approximately 1.5 km northwest from the site.

4.1.12 General Description of Structures

No structures were located on the site at the time of the Geofirma site inspection.

4.1.13 Special Attention Items

No designated substances or special attention items were observed or noted on the site during the Geofirma site inspection.

4.1.14 Heating and Cooling

Heating and cooling are not provided to the site.

4.1.15 Sewage Disposal

Sewage disposal is not provided to the site.

4.1.16 Drains, Sumps, Pits and Lagoons

No drains, sumps, pits or lagoons were observed on the site during the Geofirma site inspection.

4.1.17 Mechanical Equipment

Mechanical equipment was not observed on the site during the Geofirma site inspection.

4.1.18 Stained Materials

No stains were observed on the site at the time of the Geofirma site inspection.

4.1.19 Stressed Vegetation

No stressed vegetation was observed on the site during the Geofirma site inspection.

4.1.20 Fill Materials

Fill materials were not observed on the site during the Geofirma site inspection.

4.1.21 Wastewater

Wastewater was not observed on the site at the time of the Geofirma site inspection.

4.1.22 Watercourses, Ditches or Standing Water

Watercourses, ditches and standing water are not present on the site. Ditches are located along nearby roads.

4.1.23 Roads, Parking, Facilities and Rights of Way

There were no roads, parking or right of ways observed on the site at the time of the Geofirma site inspection.

5 INTERVIEWS

Mr. Neel Chadha, the potential owner, was interviewed on July 6, 2021 with respect to site conditions.

The site is a wooded, undeveloped parcel of land. The house and associated out buildings part of the original parcel of land are not included in the transaction and development plan as they will be severed from the original parcel.

No environmental concerns were raised for the site.

6 PCAS AND APECS

The area surrounding 347 Franktown Road is a mixture of residential, and commercial use.

No Potentially Contaminating Activities (PCAs) were identified within 250 metres of the site.

No Areas of Potential Environmental Concerns (APECs) were identified on the subject site and therefore no Phase II ESA investigations are necessary at this time.

7 SUMMARY OF FINDINGS

Based on the information obtained during the Phase I ESA, the following observations are made for the site (347 Franktown Road, Carleton Place, ON):

- The site is approximately three hectares with a municipal address of 347 Franktown Road, Carleton Place, Ontario.
- The site is a wooded, undeveloped parcel of land with no structures, no utilities and no surface water features.
- Lands surrounding the site include a mixture of residential lands, vacant lands and commercial retail lands.
- Database searches revealed a few waste generators within 250 metres of the site, which included an animal hospital, a school, Wal-Mart and a mechanical service. None of these database entries pose an environmental concern to the site based on their distances and small amounts of wastes.
- No potentially contaminating activities were identified within 250m of the subject site.
- No Areas of Potential Environmental Concern (APECs) were identified on the subject site.

8 CONCLUSIONS AND RECOMMENDATIONS

Historical and current uses of the site do not pose environmental concerns to the soil and groundwater conditions at the site.

A Phase Two Environmental Site Assessment is not considered necessary at this time.

9 QUALIFICATIONS OF THE ASSESSORS

The Phase I ESA was completed by Angela Garrison and senior technical review and approval was completed by Glen Briscoe. Qualifications for these Geofirma staff are listed below.

Angela Garrison is a senior Environmental Technologist and GIS Specialist with Geofirma Engineering Ltd. Ms. Garrison has 22 years' experience in completion of hundreds of Phase I ESAs and Designated Substances Audits for residential, commercial and industrial properties for private and government clients. She has completed Phase I ESAs to meet current CSA Z768-01 requirements and O.Reg. 153/04 requirements. She graduated from Algonquin College in 1997 and has been employed with Geofirma Engineering Ltd since graduation. She has also completed professional training courses on asbestos control in buildings and industry.

Glen Briscoe, P.Eng., PMP and Principal Engineer with Geofirma, is a QP_{ESA} in accordance with O.Reg. 153/04. Mr. Briscoe has over 20 years of specialized experience and expertise in environmental site assessments. Mr. Briscoe has been working in consulting as an environmental engineer with Geofirma since 2001. He has supervised the completion of hundreds of Phase I ESAs and Designated Substances Audits for residential, commercial and industrial properties for private and government clients. Mr. Briscoe has completed Phase I ESAs to meet current CSA Z768-01 requirements and O.Reg. 153/04 requirements and is a registered Professional Engineer in the Province of Ontario.

10 CLOSURE

This report has been prepared for the exclusive use of 2602460 Ontario Inc. using a methodology for conducting a Phase I Environmental Site Assessment that is acceptable within the profession. It should be noted that results of an investigation of this type should in no way be construed as a warranty that the site is free from any and all contamination from past or current practices.

Geofirma Engineering Ltd. has exercised professional judgment in collecting and analyzing the information and in formulating recommendations based on the results of the study. The mandate at Geofirma is to perform the given tasks within guidelines prescribed by the client and with the quality and due diligence expected within the profession. No other warranty or representation expressed or implied, as to the accuracy of the information or recommendations is included or intended in this report.

Geofirma Engineering Ltd. hereby disclaims any liability or responsibility to any person or party, other than the party to whom this report is addressed, for any loss, damage, expense, fines or penalties which may arise or result from the use of any information or recommendations contained in this report by any other party. Any use of this report constitutes acceptance of the limits of Geofirma's liability. Geofirma's liability extends only to its client and not to other parties who may obtain this report.

Respectfully submitted,

Geofirma Engineering Ltd.



Angela Garrison
Environmental Technologist



Glen Briscoe, P. Eng., PMP
Principal

11 REFERENCES

Armstrong, D.K. and Dodge, J.E.P. 2007. Paleozoic geology of southern Ontario; Ontario Geological Survey, Miscellaneous Release--Data 219.

Brownfields Environmental Site Registry:

http://www.ene.gov.on.ca/environment/en/subject/brownfields/STDPROD_075742.html

Canadian Standards Association (CSA), 2001 re-affirmed 2016. Phase I Environmental Site Assessment (Z768-01).

EcoLog ERIS Report, 2021. 347 Franktown Road, Carleton Place, Ontario, June 29.

Google Earth: website.

Natural Resources Canada, Geomatics Canada, 2004. Geoscape Ottawa-Gatineau, Living with Our Geological Landscape

Ontario Geological Survey (OGS) 2010. Surficial geology of Southern Ontario; Ontario Geological Survey, Miscellaneous Release--Data 128-REV. Published 2010. 1:50,000.

Ontario Ministry of the Environment (MOE), 2009. Environmental Protection Act. O. Reg. 511/09.

Ontario Ministry of the Environment (MOE), 1995. Ontario Inventory of PCB Storage Sites, April.

Peter Mansfield, Architect, 2021. Carleton Place Retirement Home, Seniors Apartment Building, Commercial Plaza & Townhouse Development, 347 Franktown Road, Carleton Place, ON, May 18.

APPENDIX A

Figures and Concept Site Plan

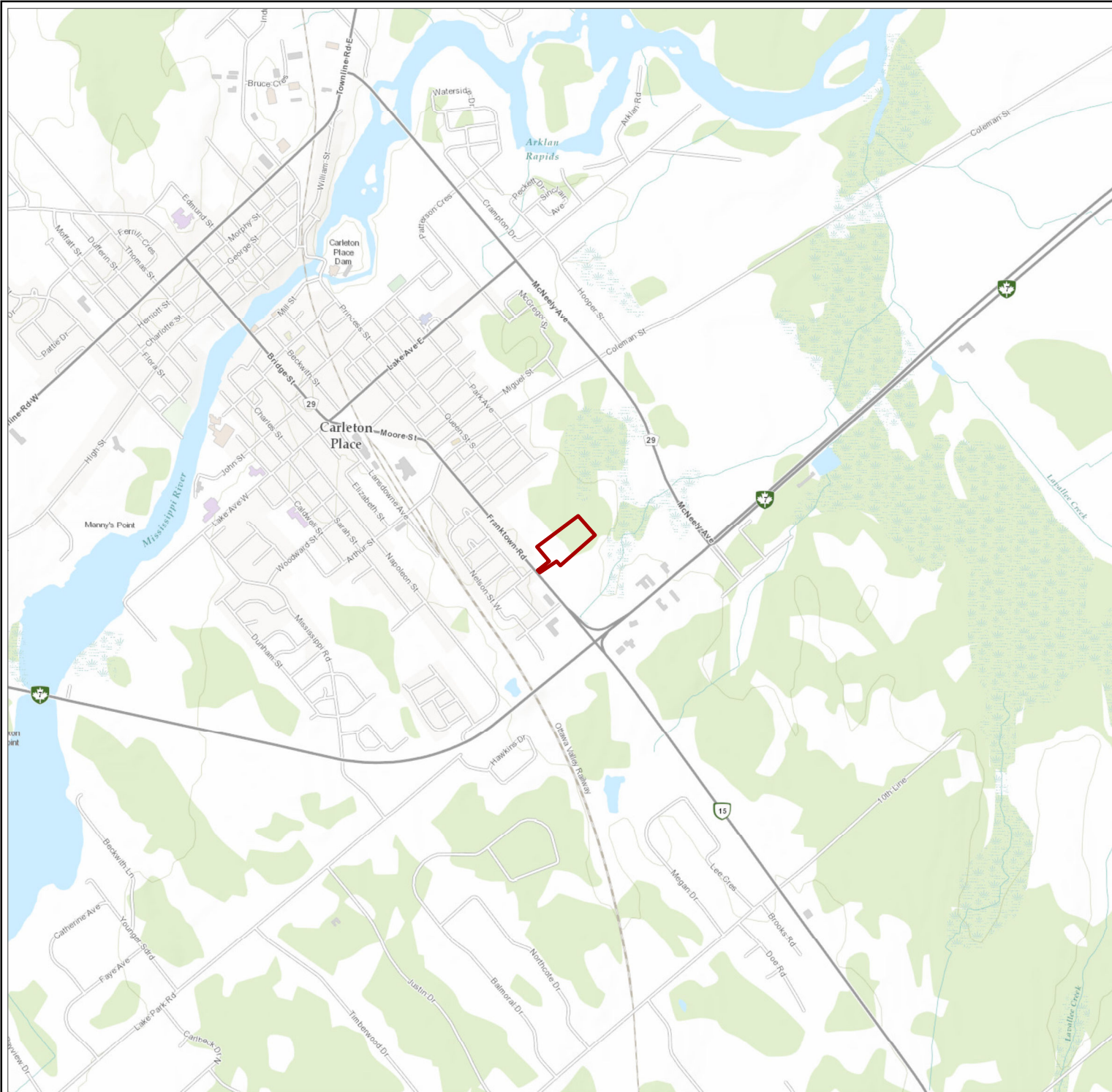

LEGEND

 347 Franktown Road Property Boundary

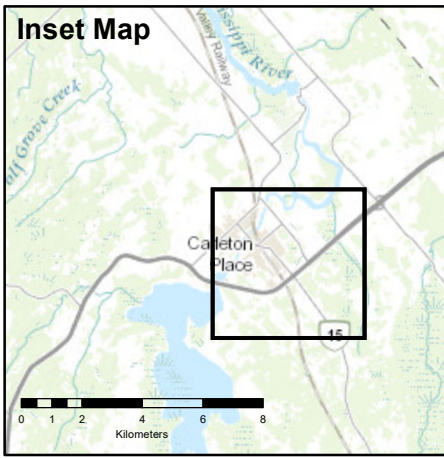

**Figure A.1
Site Location**

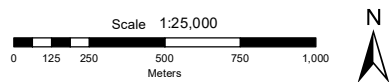

Coordinate System: NAD 1983 UTM Zone 18N
 Service Layer Credits: MNR, Sources: Esri, HERE, Garmin, Intermap, increment P Corp., GEBCO, USGS, FAO, NPS, NRCAN, GeoBase, IGN, Kadaster NL, Ordnance Survey, Esri Japan, METI, Esri China (Hong Kong), swisstopo, © OpenStreetMap contributors, and the GIS User Community

PROJECT No. 21-220-1

PROJECT
Phase I ESA
347 Franktown Road,
Carleton Place, ON

DESIGN: ADG
 CAD/GIS: ADG
 CHECK: GDB
 REV: 0



DATE: 2021-07-06



LEGEND

- 347 Franktown Road Property Boundary and Proposed Development Area
- Portion of the Original Parcel to be Severed

**Figure A.2
Site Layout**

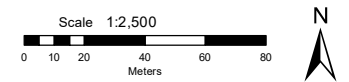

Coordinate System: NAD 1983 UTM Zone 18N
Service Layer Credits: MNR, Google Earth 2021 air photo

PROJECT No. 21-220-1

PROJECT
Phase I ESA
347 Franktown Road,
Carleton Place, ON

DESIGN: ADG
CAD/GIS: ADG
CHECK: GDB
REV: 0



DATE: 2021-07-06

CARLETON PLACE RETIREMENT HOME, SENIOR'S APARTMENT BUILDING, COMMERCIAL PLAZA & TOWNHOUSE DEVELOPMENT
347 FRANKTOWN ROAD, CARLETON PLACE ON



CONCEPT SITE PLAN

DRAWING A1.0
ISSUE NO. 02
MAY 18th, 2021

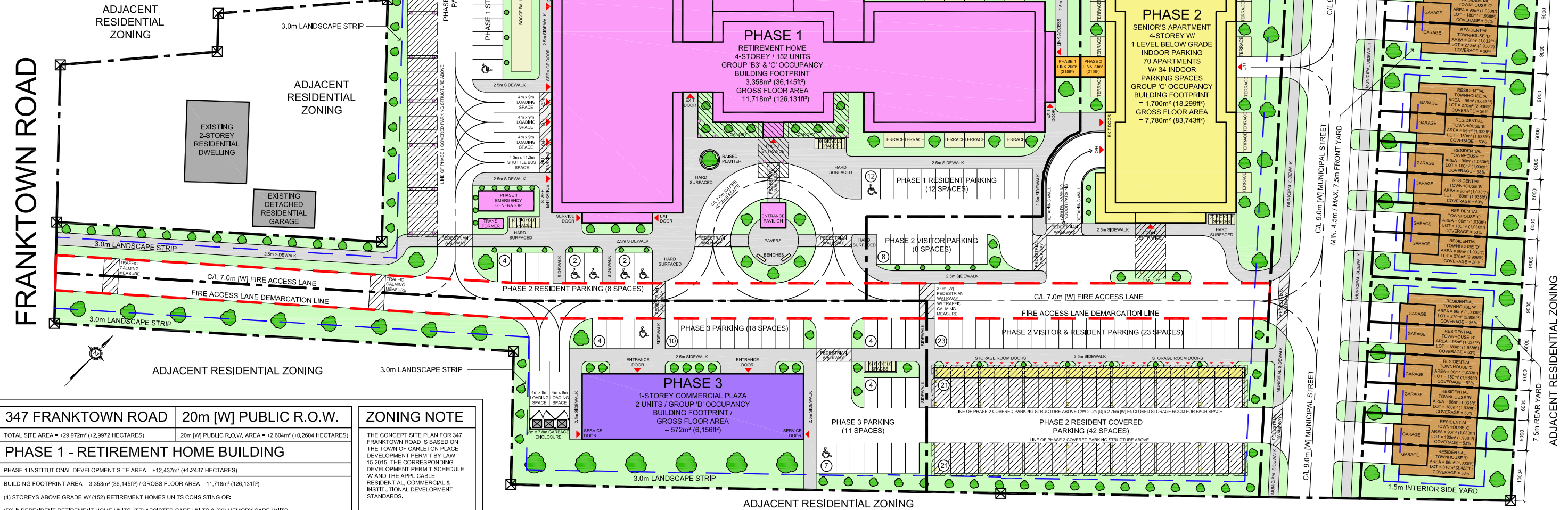
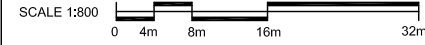

347 FRANKTOWN ROAD 20m [W] PUBLIC R.O.W.

TOTAL SITE AREA = ±29,972m² (±2,997.2 HECTARES) 20m [W] PUBLIC R.O.W. AREA = ±2,604m² (±260.4 HECTARES)

PHASE 1 - RETIREMENT HOME BUILDING

PHASE 1 INSTITUTIONAL DEVELOPMENT SITE AREA = ±12,437m² (±1,243.7 HECTARES)

BUILDING FOOTPRINT AREA = 3,358m² (36,145ft²) / GROSS FLOOR AREA = 11,718m² (126,131ft²)

(4) STOREYS ABOVE GRADE W/ (152) RETIREMENT HOMES UNITS CONSISTING OF:

(59) INDEPENDENT RETIREMENT HOME UNITS, (57) ASSISTED CARE UNITS & (36) MEMORY CARE UNITS

ZONING NOTE

THE CONCEPT SITE PLAN FOR 347 FRANKTOWN ROAD IS BASED ON THE TOWN OF CARLETON PLACE DEVELOPMENT PERMIT BY-LAW 15-2015, THE CORRESPONDING DEVELOPMENT PERMIT SCHEDULE 'A' AND THE APPLICABLE RESIDENTIAL, COMMERCIAL & INSTITUTIONAL DEVELOPMENT STANDARDS.

PHASE 2 - SENIOR'S APARTMENT BUILDING

PHASE 2 RESIDENTIAL DEVELOPMENT SITE AREA = ±7,031m² (±703.1 HECTARES)

BUILDING FOOTPRINT AREA = 1,700m² (18,299ft²) / GROSS FLOOR AREA (INCLUDING BELOW GRADE) = 7,780m² (83,743ft²)

(4) STOREYS ABOVE GRADE + (1) LEVEL INDOOR PARKING BELOW GRADE W/ (70) SENIOR APARTMENTS CONSISTING OF:

(14) GROUND FLOOR UNITS, (19) 2nd FLOOR UNITS, (19) 3rd FLOOR UNITS & (18) 4th FLOOR UNITS

PHASE 3 - COMMERCIAL PLAZA BUILDING

PHASE 3 COMMERCIAL DEVELOPMENT SITE AREA = ±3,984m² (±398.4 HECTARES)

BUILDING FOOTPRINT / GROSS FLOOR AREA = 572m² (6,156ft²)

(1) STOREY ABOVE GRADE W/ (2) COMMERCIAL UNITS CONSISTING OF:

(2) COMMERCIAL UNITS EACH @ 286m² (3,078ft²)

PHASE 4 - TOWNHOUSE DEVELOPMENT

PHASE 4 TOWNHOUSE DEVELOPMENT SITE AREA = ±3,916m² (±391.6 HECTARES)

TOWNHOUSE FOOTPRINT = 96m² (1,033ft²) / GROSS FLOOR AREA = 192m² (2,066ft²)

(2) STOREYS ABOVE GRADE W/ ATTACHED GARAGE

(3) TOWNHOUSE BLOCKS EACH CONSISTING OF (6) TOWNHOUSES = (18) TOWNHOUSES

PHASE 1 ZONING INFORMATION

MIN. LOT AREA:	PROPOSED:	PROPOSED:
NIL	±12,437m ² PHASE 1 SITE	
MAX. LOT COVERAGE:	35%	PROPOSED: 3,358m ² (PHASE 1 BUILDING) 20m ² (PHASE 1 LINK) 3,378m ² (TOTAL PHASE 1) = 27% (1,378m ² / 12,437m ²)
MIN. LOT FRONTAGE:	15.0m	PROPOSED: LOT FRONTAGE T.B.D.
FRONT YARD:	MIN. 4.5m MAX. 7.5m	PROPOSED: FRONT YARD T.B.D.
MAX. EXTERIOR SIDE YARD:	MIN. 4.5m MAX. 7.5m	PROPOSED: EXTERIOR SIDE YARD T.B.D.
MIN. INTERIOR SIDE YARD:	3.0m	PROPOSED: INTERIOR SIDE YARD T.B.D.
REAR YARD DEPTH:	9.0m	PROPOSED: REAR YARD T.B.D.
MIN. LANDSCAPE OPEN SPACE IN REAR YARD:	N/A	PROPOSED: N/A
MAX. BUILDING HEIGHT:	22.0m	PROPOSED: 18.05m (AVERAGE GRADE TO 1/4 OF SLOPED ROOF)

PHASE 2 ZONING INFORMATION

MIN. LOT AREA:	PROPOSED:	PROPOSED:
NIL	±7,031m ² PHASE 2 SITE	
MAX. LOT COVERAGE:	60%	PROPOSED: 1,700m ² (PHASE 2 BUILDING) 20m ² (PHASE 2 LINK) 1,720m ² (TOTAL PHASE 2) = 24% (1,720m ² / 7,031m ²)
MIN. LOT FRONTAGE:	15.0m	PROPOSED: LOT FRONTAGE T.B.D.
FRONT YARD:	MIN. 4.5m MAX. 7.5m	PROPOSED: FRONT YARD T.B.D.
MAX. EXTERIOR SIDE YARD:	MIN. 4.5m MAX. 7.5m	PROPOSED: EXTERIOR SIDE YARD T.B.D.
MIN. INTERIOR SIDE YARD:	3.0m	PROPOSED: INTERIOR SIDE YARD T.B.D.
REAR YARD DEPTH:	7.5m	PROPOSED: REAR YARD T.B.D.
MIN. LANDSCAPE OPEN SPACE IN REAR YARD:	20% OF LOT AREA	PROPOSED: REAR YARD T.B.D.
MAX. BUILDING HEIGHT:	14.0m (OR 4 STOREYS)	PROPOSED: 4 STOREYS

PHASE 3 ZONING INFORMATION

MIN. LOT AREA:	PROPOSED:	PROPOSED:
NIL	±3,984m ² PHASE 3 SITE	
MAX. LOT COVERAGE:	60%	PROPOSED: 572m ² (PHASE 3 BUILDING) = 14% (572m ² / 3,984m ²)
MIN. LOT FRONTAGE:	15.0m	PROPOSED: LOT FRONTAGE T.B.D.
FRONT YARD:	MIN. 4.5m MAX. 7.5m	PROPOSED: FRONT YARD T.B.D.
MAX. EXTERIOR SIDE YARD:	MIN. 4.5m MAX. 7.5m	PROPOSED: EXTERIOR SIDE YARD T.B.D.
MIN. INTERIOR SIDE YARD:	3.0m	PROPOSED: INTERIOR SIDE YARD T.B.D.
REAR YARD DEPTH:	7.5m	PROPOSED: REAR YARD T.B.D.
MIN. LANDSCAPE OPEN SPACE IN REAR YARD:	20% OF LOT AREA	PROPOSED: REAR YARD T.B.D.
MAX. BUILDING HEIGHT:	11.0m	PROPOSED: <11.0m

PHASE 1 PARKING INFORMATION

(44) PARKING SPACES REQUIRED & CONSISTING OF:
(38) SPACES - 152 UNITS @ 0.25 SPACES / UNIT (RETIREMENT HOME RATE)
(6) SPACES - ±800m² OF MEDICAL, HEALTH & PERSONAL SERVICE @ 1 SPACE / 100m²

(58) PARKING SPACES PROVIDED & CONSISTING OF:
(24) RESIDENT COVERED, (20) RESIDENT UNCOVERED & (14) STAFF PARKING

PHASE 2 PARKING INFORMATION

(106) PARKING SPACES REQUIRED & CONSISTING OF:
(88) SPACES - 70 UNITS @ 1.25 SPACES / UNIT (APARTMENT BUILDING PARKING RATE)
(18) SPACES - 70 UNITS @ 0.25 SPACES / UNIT (VISITOR PARKING RATE)

(107) PARKING SPACES PROVIDED & CONSISTING OF:
(34) INDOOR, (42) RESIDENT COVERED, (13) RESIDENT UNCOVERED & (18) VISITOR

PHASE 3 PARKING INFORMATION

(29) SPACES REQUIRED - 572m² GFA @ 1 SPACE / 20m² GFA
(29) PARKING SPACES PROVIDED
(1) LOADING SPACE REQUIRED - 1 SPACE FOR 250m² TO 1,000m² GFA
(2) LOADING SPACES PROVIDED @ 4.0m [W] x 9.0m [D]

SYMBOL LEGEND

- - - DENOTES PROPERTY LINE
- - - DENOTES MUNICIPAL YARD SETBACKS
- - - DENOTES FIRE ACCESS DEMARCATION LINE
- █ DENOTES PROPOSED PHASE 1 BUILDING
- █ DENOTES PROPOSED PHASE 2 BUILDING
- █ DENOTES PROPOSED PHASE 3 BUILDING
- █ DENOTES PROPOSED PHASE 4 TOWNHOUSE
- █ DENOTES PROPOSED PHASE 1 & 2 LINK
- █ DENOTES PROPOSED AMENITY AREA
- █ DENOTES ROOF / CANOPY AREA
- █ DENOTES PEDESTRIAN WALKWAY
- ▲ DENOTES BUILDING ENTRANCE

APPENDIX B

Title Search and EcoLog ERIS Report

LAND
REGISTRY
OFFICE #27

05114-0022 (LT)

PREPARED FOR GDB
ON 2021/07/07 AT 13:22:17

* CERTIFIED IN ACCORDANCE WITH THE LAND TITLES ACT * SUBJECT TO RESERVATIONS IN CROWN GRANT *

PROPERTY DESCRIPTION: PT LT 15 CON 11 BECKWITH PT 2, 26R3022 ; TOWN OF CARLETON PLACE

PROPERTY REMARKS:

ESTATE/QUALIFIER:
FEE SIMPLE
LT CONVERSION QUALIFIED

RECENTLY:
FIRST CONVERSION FROM BOOK

PIN CREATION DATE:
1999/11/08

OWNERS' NAMES
SADLER, JULIE CATHLEEN
DOUCETT, STEVEN GEORGE

CAPACITY SHARE
JTEN
JTEN

REG. NUM.	DATE	INSTRUMENT TYPE	AMOUNT	PARTIES FROM	PARTIES TO	CERT/CHKD
<p>**EFFECTIVE 2000/07/29 THE NOTATION OF THE "BLOCK IMPLEMENTATION DATE" OF 1999/11/08 ON THIS PIN**</p> <p>**WAS REPLACED WITH THE "PIN CREATION DATE" OF 1999/11/08**</p> <p>** PRINTOUT INCLUDES ALL DOCUMENT TYPES (DELETED INSTRUMENTS NOT INCLUDED) **</p> <p>**SUBJECT, ON FIRST REGISTRATION UNDER THE LAND TITLES ACT, TO:</p> <p>** SUBSECTION 44(1) OF THE LAND TITLES ACT, EXCEPT PARAGRAPH 11, PARAGRAPH 14, PROVINCIAL SUCCESSION DUTIES * AND ESCHEATS OR FORFEITURE TO THE CROWN.</p> <p>** THE RIGHTS OF ANY PERSON WHO WOULD, BUT FOR THE LAND TITLES ACT, BE ENTITLED TO THE LAND OR ANY PART OF IT THROUGH LENGTH OF ADVERSE POSSESSION, PRESCRIPTION, MISDESCRIPTION OR BOUNDARIES SETTLED BY CONVENTION.</p> <p>** ANY LEASE TO WHICH THE SUBSECTION 70(2) OF THE REGISTRY ACT APPLIES.</p> <p>**DATE OF CONVERSION TO LAND TITLES: 1999/11/08 **</p>						
RN26937	1969/10/06	BYLAW				C
26R3022	1990/08/22	PLAN REFERENCE				C
27R4727	1990/08/28	PLAN REFERENCE				C
LC66160	2007/10/05	TRANSFER	\$314,000	AL SHUMAILAN, AYED EID ALTARKEET, IQBAL	SADLER, JULIE CATHLEEN DOUCETT, STEVEN GEORGE	C
REMARKS: PLANNING ACT STATEMENTS						
LC121229	2012/04/19	CHARGE	\$485,000	DOUCETT, STEVEN GEORGE SADLER, JULIE CATHLEEN	ROYAL BANK OF CANADA	C
27R11422	2020/03/19	PLAN REFERENCE				C

NOTE: ADJOINING PROPERTIES SHOULD BE INVESTIGATED TO ASCERTAIN DESCRIPTIVE INCONSISTENCIES, IF ANY, WITH DESCRIPTION REPRESENTED FOR THIS PROPERTY.
NOTE: ENSURE THAT YOUR PRINTOUT STATES THE TOTAL NUMBER OF PAGES AND THAT YOU HAVE PICKED THEM ALL UP.

LAND
REGISTRY
OFFICE #27

05114-0023 (LT)

PREPARED FOR GDB
ON 2021/07/07 AT 13:23:41

* CERTIFIED IN ACCORDANCE WITH THE LAND TITLES ACT * SUBJECT TO RESERVATIONS IN CROWN GRANT *

PROPERTY DESCRIPTION: PT LT 15 CON 11 BECKWITH PT 1, 26R3022 ; TOWN OF CARLETON PLACE

PROPERTY REMARKS:

ESTATE/QUALIFIER:
FEE SIMPLE
LT CONVERSION QUALIFIED

RECENTLY:
FIRST CONVERSION FROM BOOK

PIN CREATION DATE:
1999/11/08

OWNERS' NAMES
SADLER, JULIE CATHLEEN

CAPACITY SHARE
BENO

REG. NUM.	DATE	INSTRUMENT TYPE	AMOUNT	PARTIES FROM	PARTIES TO	CERT/CHKD
<p>**EFFECTIVE 2000/07/29 THE NOTATION OF THE "BLOCK IMPLEMENTATION DATE" OF 1999/11/08 ON THIS PIN**</p> <p>**WAS REPLACED WITH THE "PIN CREATION DATE" OF 1999/11/08**</p> <p>** PRINTOUT INCLUDES ALL DOCUMENT TYPES (DELETED INSTRUMENTS NOT INCLUDED) **</p> <p>**SUBJECT, ON FIRST REGISTRATION UNDER THE LAND TITLES ACT, TO:</p> <p>** SUBSECTION 44(1) OF THE LAND TITLES ACT, EXCEPT PARAGRAPH 11, PARAGRAPH 14, PROVINCIAL SUCCESSION DUTIES *</p> <p>** AND ESCHEATS OR FORFEITURE TO THE CROWN.</p> <p>** THE RIGHTS OF ANY PERSON WHO WOULD, BUT FOR THE LAND TITLES ACT, BE ENTITLED TO THE LAND OR ANY PART OF</p> <p>** IT THROUGH LENGTH OF ADVERSE POSSESSION, PRESCRIPTION, MISDESCRIPTION OR BOUNDARIES SETTLED BY</p> <p>** CONVENTION.</p> <p>** ANY LEASE TO WHICH THE SUBSECTION 70(2) OF THE REGISTRY ACT APPLIES.</p> <p>**DATE OF CONVERSION TO LAND TITLES: 1999/11/08 **</p>						
RN26937	1969/10/06	BYLAW				C
26R3022	1990/08/22	PLAN REFERENCE				C
27R4727	1990/08/28	PLAN REFERENCE				C
LC23912	2004/09/24	LR'S ORDER		LAND REGISTRAR		C
		REMARKS: ADDING RS153202				
LC24101	2004/09/29	TRANSFER	\$50,000	HAMILTON, A. JOAN	SADLER, JULIE CATHLEEN	C

NOTE: ADJOINING PROPERTIES SHOULD BE INVESTIGATED TO ASCERTAIN DESCRIPTIVE INCONSISTENCIES, IF ANY, WITH DESCRIPTION REPRESENTED FOR THIS PROPERTY.
NOTE: ENSURE THAT YOUR PRINTOUT STATES THE TOTAL NUMBER OF PAGES AND THAT YOU HAVE PICKED THEM ALL UP.



DATABASE REPORT

Project Property: *347 Franktown Road
347 Franktown Road
Carleton Place ON
212201-001*

Project No: *212201-001*

Report Type: *Quote - Custom-Build Your Own Report*

Order No: *21062300136*

Requested by: *Geofirma Engineering*

Date Completed: *June 29, 2021*

Table of Contents

Table of Contents.....	2
Executive Summary.....	3
Executive Summary: Report Summary.....	4
Executive Summary: Site Report Summary - Project Property.....	6
Executive Summary: Site Report Summary - Surrounding Properties.....	7
Executive Summary: Summary By Data Source.....	12
Map.....	19
Aerial.....	20
Topographic Map.....	21
Detail Report.....	22
Unplottable Summary.....	65
Unplottable Report.....	66
Appendix: Database Descriptions.....	77
Definitions.....	86

Notice: IMPORTANT LIMITATIONS and YOUR LIABILITY

Reliance on information in Report: This report DOES NOT replace a full Phase I Environmental Site Assessment but is solely intended to be used as a database review of environmental records.

License for use of information in Report: No page of this report can be used without this cover page, this notice and the project property identifier. The information in Report(s) may not be modified or re-sold.

Your Liability for misuse: Using this Service and/or its reports in a manner contrary to this Notice or your agreement will be in breach of copyright and contract and ERIS may obtain damages for such mis-use, including damages caused to third parties, and gives ERIS the right to terminate your account, rescind your license to any previous reports and to bar you from future use of the Service.

No warranty of Accuracy or Liability for ERIS: The information contained in this report has been produced by ERIS Information Limited Partnership ("ERIS") using various sources of information, including information provided by Federal and Provincial government departments. The report applies only to the address and up to the date specified on the cover of this report, and any alterations or deviation from this description will require a new report. This report and the data contained herein does not purport to be and does not constitute a guarantee of the accuracy of the information contained herein and does not constitute a legal opinion nor medical advice. Although ERIS has endeavored to present you with information that is accurate, ERIS disclaims, any and all liability for any errors, omissions, or inaccuracies in such information and data, whether attributable to inadvertence, negligence or otherwise, and for any consequences arising therefrom. Liability on the part of ERIS is limited to the monetary value paid for this report.

Trademark and Copyright: You may not use the ERIS trademarks or attribute any work to ERIS other than as outlined above. This Service and Report (s) are protected by copyright owned by ERIS Information Limited Partnership. Copyright in data used in the Service or Report(s) (the "Data") is owned by ERIS or its licensors. The Service, Report(s) and Data may not be copied or reproduced in whole or in any substantial part without prior written consent of ERIS.

Executive Summary

Property Information:

Project Property: 347 Franktown Road
347 Franktown Road Carleton Place ON

Project No: 212201-001

Order Information:

Order No: 21062300136
Date Requested: June 23, 2021
Requested by: Geofirma Engineering
Report Type: Quote - Custom-Build Your Own Report

Historical/Products:

Executive Summary: Report Summary

<i>Database</i>	<i>Name</i>	<i>Searched</i>	<i>Project Property</i>	<i>Boundary to 0.25km</i>	<i>Total</i>
AAGR	<i>Abandoned Aggregate Inventory</i>	Y	0	0	0
AGR	<i>Aggregate Inventory</i>	Y	0	0	0
AMIS	<i>Abandoned Mine Information System</i>	Y	0	0	0
ANDR	<i>Anderson's Waste Disposal Sites</i>	Y	0	0	0
AST	<i>Aboveground Storage Tanks</i>	Y	0	0	0
AUWR	<i>Automobile Wrecking & Supplies</i>	Y	0	0	0
BORE	<i>Borehole</i>	Y	0	4	4
CA	<i>Certificates of Approval</i>	Y	0	0	0
CDRY	<i>Dry Cleaning Facilities</i>	Y	0	0	0
CFOT	<i>Commercial Fuel Oil Tanks</i>	Y	0	0	0
CHEM	<i>Chemical Manufacturers and Distributors</i>	Y	0	0	0
CHM	<i>Chemical Register</i>	Y	0	0	0
CNG	<i>Compressed Natural Gas Stations</i>	Y	0	0	0
COAL	<i>Inventory of Coal Gasification Plants and Coal Tar Sites</i>	Y	0	0	0
CONV	<i>Compliance and Convictions</i>	Y	0	0	0
CPU	<i>Certificates of Property Use</i>	Y	0	0	0
DRL	<i>Drill Hole Database</i>	Y	0	0	0
DTNK	<i>Delisted Fuel Tanks</i>	Y	0	0	0
EASR	<i>Environmental Activity and Sector Registry</i>	Y	0	1	1
EBR	<i>Environmental Registry</i>	Y	0	0	0
ECA	<i>Environmental Compliance Approval</i>	Y	0	0	0
EEM	<i>Environmental Effects Monitoring</i>	Y	0	0	0
EHS	<i>ERIS Historical Searches</i>	Y	0	3	3
EIIS	<i>Environmental Issues Inventory System</i>	Y	0	0	0
EMHE	<i>Emergency Management Historical Event</i>	Y	0	0	0
EPAR	<i>Environmental Penalty Annual Report</i>	Y	0	0	0
EXP	<i>List of Expired Fuels Safety Facilities</i>	Y	0	0	0
FCON	<i>Federal Convictions</i>	Y	0	0	0
FCS	<i>Contaminated Sites on Federal Land</i>	Y	0	0	0
FOFT	<i>Fisheries & Oceans Fuel Tanks</i>	Y	0	0	0
FRST	<i>Federal Identification Registry for Storage Tank Systems (FIRSTS)</i>	Y	0	0	0
FST	<i>Fuel Storage Tank</i>	Y	0	0	0
FSTH	<i>Fuel Storage Tank - Historic</i>	Y	0	0	0
GEN	<i>Ontario Regulation 347 Waste Generators Summary</i>	Y	0	36	36
GHG	<i>Greenhouse Gas Emissions from Large Facilities</i>	Y	0	0	0
HINC	<i>TSSA Historic Incidents</i>	Y	0	0	0

Database	Name	Searched	Project Property	Boundary to 0.25km	Total
IAFT	<i>Indian & Northern Affairs Fuel Tanks</i>	Y	0	0	0
INC	<i>Fuel Oil Spills and Leaks</i>	Y	0	1	1
LIMO	<i>Landfill Inventory Management Ontario</i>	Y	0	0	0
MINE	<i>Canadian Mine Locations</i>	Y	0	0	0
MNR	<i>Mineral Occurrences</i>	Y	0	0	0
NATE	<i>National Analysis of Trends in Emergencies System (NATES)</i>	Y	0	0	0
NCPL	<i>Non-Compliance Reports</i>	Y	0	0	0
NDFT	<i>National Defense & Canadian Forces Fuel Tanks</i>	Y	0	0	0
NDSP	<i>National Defense & Canadian Forces Spills</i>	Y	0	0	0
NDWD	<i>National Defence & Canadian Forces Waste Disposal Sites</i>	Y	0	0	0
NEBI	<i>National Energy Board Pipeline Incidents</i>	Y	0	0	0
NEBP	<i>National Energy Board Wells</i>	Y	0	0	0
NEES	<i>National Environmental Emergencies System (NEES)</i>	Y	0	0	0
NPCB	<i>National PCB Inventory</i>	Y	0	0	0
NPRI	<i>National Pollutant Release Inventory</i>	Y	0	0	0
OGWE	<i>Oil and Gas Wells</i>	Y	0	0	0
OOGW	<i>Ontario Oil and Gas Wells</i>	Y	0	0	0
OPCB	<i>Inventory of PCB Storage Sites</i>	Y	0	0	0
ORD	<i>Orders</i>	Y	0	0	0
PAP	<i>Canadian Pulp and Paper</i>	Y	0	0	0
PCFT	<i>Parks Canada Fuel Storage Tanks</i>	Y	0	0	0
PES	<i>Pesticide Register</i>	Y	0	3	3
PINC	<i>Pipeline Incidents</i>	Y	0	0	0
PRT	<i>Private and Retail Fuel Storage Tanks</i>	Y	0	0	0
PTTW	<i>Permit to Take Water</i>	Y	0	0	0
REC	<i>Ontario Regulation 347 Waste Receivers Summary</i>	Y	0	0	0
RSC	<i>Record of Site Condition</i>	Y	0	0	0
RST	<i>Retail Fuel Storage Tanks</i>	Y	0	0	0
SCT	<i>Scott's Manufacturing Directory</i>	Y	0	0	0
SPL	<i>Ontario Spills</i>	Y	0	3	3
SRDS	<i>Wastewater Discharger Registration Database</i>	Y	0	0	0
TANK	<i>Anderson's Storage Tanks</i>	Y	0	0	0
TCFT	<i>Transport Canada Fuel Storage Tanks</i>	Y	0	0	0
VAR	<i>Variances for Abandonment of Underground Storage Tanks</i>	Y	0	0	0
WDS	<i>Waste Disposal Sites - MOE CA Inventory</i>	Y	0	0	0
WDSH	<i>Waste Disposal Sites - MOE 1991 Historical Approval Inventory</i>	Y	0	0	0
WWIS	<i>Water Well Information System</i>	Y	0	7	7
Total:			0	58	58

Executive Summary: Site Report Summary - Project Property

<i>Map Key</i>	<i>DB</i>	<i>Company/Site Name</i>	<i>Address</i>	<i>Dir/Dist (m)</i>	<i>Elev diff (m)</i>	<i>Page Number</i>
--------------------	-----------	--------------------------	----------------	---------------------	--------------------------	------------------------

No records found in the selected databases for the project property.

Executive Summary: Site Report Summary - Surrounding Properties

Map Key	DB	Company/Site Name	Address	Dir/Dist (m)	Elev Diff (m)	Page Number
1	WWIS		ON <i>Well ID: 3500579</i>	WSW/21.9	1.00	22
2	BORE		ON	WSW/21.9	1.00	24
3	GEN	BECKWITH ANIMAL HOSPITAL	355 FRANKTOWN ROAD, #12 CARLETON PLACE ON K7C 4M6	SSW/25.8	1.00	25
3	GEN	BECKWITH ANIMAL HOSPITAL	355 FRANKTOWN ROAD, UNIT 12 CARLETON PLACE ON K7C 4M6	SSW/25.8	1.00	26
3	GEN	BECKWITH ANIMAL HOSPITAL	#12, 355 Franktown Road Carleton Place ON K7C 4M6	SSW/25.8	1.00	26
3	GEN	BECKWITH ANIMAL HOSPITAL	#12, 355 Franktown Road Carleton Place ON	SSW/25.8	1.00	26
3	GEN	BECKWITH ANIMAL HOSPITAL	#12, 355 Franktown Road Carleton Place ON	SSW/25.8	1.00	26
3	GEN	BECKWITH ANIMAL HOSPITAL	#12, 355 Franktown Road Carleton Place ON	SSW/25.8	1.00	27
3	GEN	BECKWITH ANIMAL HOSPITAL	#12, 355 Franktown Road Carleton Place ON K7C 4M6	SSW/25.8	1.00	27
3	GEN	BECKWITH ANIMAL HOSPITAL	#12, 355 Franktown Road Carleton Place ON	SSW/25.8	1.00	27
3	GEN	BECKWITH ANIMAL HOSPITAL	#12, 355 Franktown Road Carleton Place ON K7C 4M6	SSW/25.8	1.00	28
3	GEN	BECKWITH ANIMAL HOSPITAL	#12, 355 Franktown Road Carleton Place ON K7C 4M6	SSW/25.8	1.00	28

Map Key	DB	Company/Site Name	Address	Dir/Dist (m)	Elev Diff (m)	Page Number
3	GEN	BECKWITH ANIMAL HOSPITAL	#12, 355 Franktown Road Carleton Place ON K7C 4M6	SSW/25.8	1.00	28
4	EHS		355 franktown Carleton Place ON K7C 4M6	SSW/54.8	1.00	29
5	WWIS		ON Well ID: 7204976	SW/59.2	1.69	29
6	WWIS		355 FRANKTOWN ROAD lot 15 con 11 CARLETON Place ON Well ID: 7350081	SSE/64.8	1.00	30
7	WWIS		lot 14 con 11 ON Well ID: 3500496	SW/70.4	3.05	33
8	EHS		400 Franktown Rd Carleton Place ON K7C2N5	SW/71.2	3.05	36
9	INC		400 FRANKTOWN ROAD, CARLETON PLACE ON	SW/71.2	3.05	36
10	WWIS		ON Well ID: 3502554	S/79.0	1.00	37
11	BORE		ON	S/79.0	1.00	40
12	BORE		ON	S/108.3	1.00	41
13	WWIS		ON Well ID: 3500575	S/108.3	1.00	42
14	EHS		450 McNeely Avenue CARLETON PLACE ON K7C 0A6	ENE/139.7	-2.00	45
14	PES	WAL-MART CANADA CORP.	450 MCNEELY AVE. CARLETON PLACE ON K7C 0A6	ENE/139.7	-2.00	45

<i>Map Key</i>	<i>DB</i>	<i>Company/Site Name</i>	<i>Address</i>	<i>Dir/Dist (m)</i>	<i>Elev Diff (m)</i>	<i>Page Number</i>
14	GEN	Wal-Mart Canada Corp.	450 McNeely Avenue Carleton Place ON K7C 0A6	ENE/139.7	-2.00	45
14	PES	WAL-MART CANADA CORP #1075	450 MCNEELY AVE. CARLETON PLACE ON K7C0A6	ENE/139.7	-2.00	46
14	SPL	Parson Refrigeration (1985) Ltd.	450 McNeely Ave Carleton Place ON K7C 0A6	ENE/139.7	-2.00	46
14	GEN	Wal-Mart Canada Corp.	450 McNeely Avenue #1075 Carleton Place ON	ENE/139.7	-2.00	47
14	GEN	Wal-Mart Canada Corp.	450 McNeely Avenue #1075 Carleton Place ON	ENE/139.7	-2.00	47
14	GEN	Walmart Canada Corp.	450 McNeely Avenue #1075 Carleton Place ON	ENE/139.7	-2.00	48
14	PES	WAL-MART CANADA CORP #1075	450 MCNEELY AVE CARLETON PLACE ON K7C0A6	ENE/139.7	-2.00	48
14	GEN	Walmart Canada Corp.	450 McNeely Avenue #1075 Carleton Place ON K7C 0A6	ENE/139.7	-2.00	49
14	SPL	Wal-mart	450 McNeely Ave Carleton Place ON	ENE/139.7	-2.00	49
14	SPL	Walmart Canada Corp.	450 McNealey Ave Carleton Place ON	ENE/139.7	-2.00	50
14	GEN	Walmart Canada Corp.	450 McNeely Avenue #1075 Carleton Place ON	ENE/139.7	-2.00	50
14	EASR	WAL-MART CANADA CORP/LA COMPAGNIE WAL-MART DU CANADA	450 MCNEELY AVE CARLETON PLACE ON K7C 0A6	ENE/139.7	-2.00	51
14	GEN	Walmart Canada Corp.	450 McNeely Avenue #1075 Carleton Place ON K7C 0A6	ENE/139.7	-2.00	51

Map Key	DB	Company/Site Name	Address	Dir/Dist (m)	Elev Diff (m)	Page Number
14	GEN	Walmart Canada Corp.	450 McNeely Avenue #1075 Carleton Place ON K7C 0A6	ENE/139.7	-2.00	52
14	GEN	Walmart Canada Corp.	450 McNeely Avenue #1075 Carleton Place ON K7C 0A6	ENE/139.7	-2.00	52
14	GEN	Walmart Canada Corp.	450 McNeely Avenue #1075 Carleton Place ON K7C 0A6	ENE/139.7	-2.00	53
14	GEN	Walmart Canada Corp.	450 McNeely Avenue #1075 Carleton Place ON K7C 0A6	ENE/139.7	-2.00	54
14	GEN	Walmart Canada Corp.	450 McNeely Avenue #1075 Carleton Place ON K7C 0A6	ENE/139.7	-2.00	54
15	GEN	ACR MECHANICAL SERVICES	269 FRANKTOWN ROAD CARLETON PLACE ON K7C 2N6	WNW/224.4	3.00	55
16	WWIS		ON Well ID: 3500563	WNW/233.5	2.99	56
17	BORE		ON	WNW/233.6	2.99	58
18	GEN	MINISTRY OF NATURAL RESOURCES	10 FINDLAY AVE. CARLETON PLACE ON K7C 3Z6	S/235.9	1.69	59
18	GEN	MINISTRY OF NATURAL RESOURCES 27-303	10 FINDLAY AVENUE CARLETON PLACE ON K7C 3Z6	S/235.9	1.69	59
18	GEN	MINISTRY OF NATURAL RESOURCES	10 FINDLAY AVENUE CARLETON PLACE ON K7C 3Z6	S/235.9	1.69	60
18	GEN	Conseil des Ucoles catholiques du Centre-Est	10, avenue Findaly Carleton Place ON K7C 4K1	S/235.9	1.69	60
18	GEN	Conseil des Ucoles catholiques du Centre-Est	10, avenue Findaly Carleton Place ON K7C 4K1	S/235.9	1.69	60

<i>Map Key</i>	<i>DB</i>	<i>Company/Site Name</i>	<i>Address</i>	<i>Dir/Dist (m)</i>	<i>Elev Diff (m)</i>	<i>Page Number</i>
18	GEN	Conseil des Ucoles catholiques du Centre-Est	10, avenue Findaly Carleton Place ON	S/235.9	1.69	61
18	GEN	Conseil des ecoles catholiques du Centre-Est	10, avenue Findaly Carleton Place ON K7C 4K1	S/235.9	1.69	61
18	GEN	Conseil des ecoles catholiques du Centre-Est	10, avenue Findaly Carleton Place ON K7C 4K1	S/235.9	1.69	61
18	GEN	Conseil des ecoles catholiques du Centre-Est	10, avenue Findaly Carleton Place ON K7C 4K1	S/235.9	1.69	62
18	GEN	Conseil des ecoles catholiques du Centre-Est CECCE	10, avenue Findaly Carleton Place ON K7C 4K1	S/235.9	1.69	62
18	GEN	Conseil des ecoles catholiques du Centre-Est CECCE	10, avenue Findaly Carleton Place ON K7C 4K1	S/235.9	1.69	63
18	GEN	Conseil des ecoles catholiques du Centre-Est CECCE	10, avenue Findaly Carleton Place ON K7C 4K1	S/235.9	1.69	63

Executive Summary: Summary By Data Source

BORE - Borehole

A search of the BORE database, dated 1875-Jul 2018 has found that there are 4 BORE site(s) within approximately 0.25 kilometers of the project property.

<u>Site</u>	<u>Address</u>	<u>Distance (m)</u>	<u>Map Key</u>
	ON	21.9	<u>2</u>
	ON	79.0	<u>11</u>
	ON	108.3	<u>12</u>
	ON	233.6	<u>17</u>

EASR - Environmental Activity and Sector Registry

A search of the EASR database, dated Oct 2011-May 31, 2021 has found that there are 1 EASR site(s) within approximately 0.25 kilometers of the project property.

<u>Site</u>	<u>Address</u>	<u>Distance (m)</u>	<u>Map Key</u>
WAL-MART CANADA CORP/LA COMPAGNIE WAL-MART DU CANADA	450 MCNEELY AVE CARLETON PLACE ON K7C 0A6	139.7	<u>14</u>

EHS - ERIS Historical Searches

A search of the EHS database, dated 1999-Jan 31, 2021 has found that there are 3 EHS site(s) within approximately 0.25 kilometers of the project property.

<u>Site</u>	<u>Address</u>	<u>Distance (m)</u>	<u>Map Key</u>
	355 franktown Carleton Place ON K7C 4M6	54.8	<u>4</u>

<u>Site</u>	<u>Address</u>	<u>Distance (m)</u>	<u>Map Key</u>
	400 Franktown Rd Carleton Place ON K7C2N5	71.2	<u>8</u>
	450 McNeely Avenue CARLETON PLACE ON K7C 0A6	139.7	<u>14</u>

GEN - Ontario Regulation 347 Waste Generators Summary

A search of the GEN database, dated 1986-Apr 30, 2021 has found that there are 36 GEN site(s) within approximately 0.25 kilometers of the project property.

<u>Site</u>	<u>Address</u>	<u>Distance (m)</u>	<u>Map Key</u>
BECKWITH ANIMAL HOSPITAL	#12, 355 Franktown Road Carleton Place ON K7C 4M6	25.8	<u>3</u>
BECKWITH ANIMAL HOSPITAL	#12, 355 Franktown Road Carleton Place ON K7C 4M6	25.8	<u>3</u>
BECKWITH ANIMAL HOSPITAL	#12, 355 Franktown Road Carleton Place ON K7C 4M6	25.8	<u>3</u>
BECKWITH ANIMAL HOSPITAL	355 FRANKTOWN ROAD, #12 CARLETON PLACE ON K7C 4M6	25.8	<u>3</u>
BECKWITH ANIMAL HOSPITAL	355 FRANKTOWN ROAD, UNIT 12 CARLETON PLACE ON K7C 4M6	25.8	<u>3</u>
BECKWITH ANIMAL HOSPITAL	#12, 355 Franktown Road Carleton Place ON K7C 4M6	25.8	<u>3</u>
BECKWITH ANIMAL HOSPITAL	#12, 355 Franktown Road Carleton Place ON	25.8	<u>3</u>

Site	Address	Distance (m)	Map Key
BECKWITH ANIMAL HOSPITAL	#12, 355 Franktown Road Carleton Place ON	25.8	<u>3</u>
BECKWITH ANIMAL HOSPITAL	#12, 355 Franktown Road Carleton Place ON	25.8	<u>3</u>
BECKWITH ANIMAL HOSPITAL	#12, 355 Franktown Road Carleton Place ON K7C 4M6	25.8	<u>3</u>
BECKWITH ANIMAL HOSPITAL	#12, 355 Franktown Road Carleton Place ON	25.8	<u>3</u>
Wal-Mart Canada Corp.	450 McNeely Avenue Carleton Place ON K7C 0A6	139.7	<u>14</u>
Walmart Canada Corp.	450 McNeely Avenue #1075 Carleton Place ON K7C 0A6	139.7	<u>14</u>
Walmart Canada Corp.	450 McNeely Avenue #1075 Carleton Place ON K7C 0A6	139.7	<u>14</u>
Walmart Canada Corp.	450 McNeely Avenue #1075 Carleton Place ON K7C 0A6	139.7	<u>14</u>
Walmart Canada Corp.	450 McNeely Avenue #1075 Carleton Place ON K7C 0A6	139.7	<u>14</u>
Walmart Canada Corp.	450 McNeely Avenue #1075 Carleton Place ON K7C 0A6	139.7	<u>14</u>
Walmart Canada Corp.	450 McNeely Avenue #1075 Carleton Place ON K7C 0A6	139.7	<u>14</u>
Walmart Canada Corp.	450 McNeely Avenue #1075 Carleton Place ON	139.7	<u>14</u>

<u>Site</u>	<u>Address</u>	<u>Distance (m)</u>	<u>Map Key</u>
Walmart Canada Corp.	450 McNeely Avenue #1075 Carleton Place ON K7C 0A6	139.7	<u>14</u>
Walmart Canada Corp.	450 McNeely Avenue #1075 Carleton Place ON	139.7	<u>14</u>
Wal-Mart Canada Corp.	450 McNeely Avenue #1075 Carleton Place ON	139.7	<u>14</u>
Wal-Mart Canada Corp.	450 McNeely Avenue #1075 Carleton Place ON	139.7	<u>14</u>
ACR MECHANICAL SERVICES	269 FRANKTOWN ROAD CARLETON PLACE ON K7C 2N6	224.4	<u>15</u>
MINISTRY OF NATURAL RESOURCES 27-303	10 FINDLAY AVENUE CARLETON PLACE ON K7C 3Z6	235.9	<u>18</u>
Conseil des ecoles catholiques du Centre-Est CECCE	10, avenue Findaly Carleton Place ON K7C 4K1	235.9	<u>18</u>
MINISTRY OF NATURAL RESOURCES	10 FINDLAY AVE. CARLETON PLACE ON K7C 3Z6	235.9	<u>18</u>
MINISTRY OF NATURAL RESOURCES	10 FINDLAY AVENUE CARLETON PLACE ON K7C 3Z6	235.9	<u>18</u>
Conseil des Ucoles catholiques du Centre-Est	10, avenue Findaly Carleton Place ON K7C 4K1	235.9	<u>18</u>
Conseil des Ucoles catholiques du Centre-Est	10, avenue Findaly Carleton Place ON K7C 4K1	235.9	<u>18</u>

<u>Site</u>	<u>Address</u>	<u>Distance (m)</u>	<u>Map Key</u>
Conseil des Ucoles catholiques du Centre-Est	10, avenue Findaly Carleton Place ON	235.9	<u>18</u>
Conseil des ecoles catholiques du Centre-Est	10, avenue Findaly Carleton Place ON K7C 4K1	235.9	<u>18</u>
Conseil des ecoles catholiques du Centre-Est	10, avenue Findaly Carleton Place ON K7C 4K1	235.9	<u>18</u>
Conseil des ecoles catholiques du Centre-Est	10, avenue Findaly Carleton Place ON K7C 4K1	235.9	<u>18</u>
Conseil des ecoles catholiques du Centre-Est CECCE	10, avenue Findaly Carleton Place ON K7C 4K1	235.9	<u>18</u>
Conseil des ecoles catholiques du Centre-Est CECCE	10, avenue Findaly Carleton Place ON K7C 4K1	235.9	<u>18</u>

INC - Fuel Oil Spills and Leaks

A search of the INC database, dated Jul 31, 2020 has found that there are 1 INC site(s) within approximately 0.25 kilometers of the project property.

<u>Site</u>	<u>Address</u>	<u>Distance (m)</u>	<u>Map Key</u>
	400 FRANKTOWN ROAD, CARLETON PLACE ON	71.2	<u>9</u>

PES - Pesticide Register

A search of the PES database, dated Oct 2011-May 31, 2021 has found that there are 3 PES site(s) within approximately 0.25 kilometers of the project property.

<u>Site</u>	<u>Address</u>	<u>Distance (m)</u>	<u>Map Key</u>
WAL-MART CANADA CORP #1075	450 MCNEELY AVE CARLETON PLACE ON K7C0A6	139.7	<u>14</u>

<u>Site</u>	<u>Address</u>	<u>Distance (m)</u>	<u>Map Key</u>
WAL-MART CANADA CORP.	450 MCNEELY AVE. CARLETON PLACE ON K7C 0A6	139.7	14
WAL-MART CANADA CORP #1075	450 MCNEELY AVE. CARLETON PLACE ON K7C0A6	139.7	14

SPL - Ontario Spills

A search of the SPL database, dated 1988-Aug 2020 has found that there are 3 SPL site(s) within approximately 0.25 kilometers of the project property.

<u>Site</u>	<u>Address</u>	<u>Distance (m)</u>	<u>Map Key</u>
Wal-mart	450 McNeely Ave Carleton Place ON	139.7	14
Walmart Canada Corp.	450 McNealey Ave Carleton Place ON	139.7	14
Parson Refrigeration (1985) Ltd.	450 McNeely Ave Carleton Place ON K7C 0A6	139.7	14

WWIS - Water Well Information System

A search of the WWIS database, dated Apr 30, 2021 has found that there are 7 WWIS site(s) within approximately 0.25 kilometers of the project property.

<u>Site</u>	<u>Address</u>	<u>Distance (m)</u>	<u>Map Key</u>
	ON <i>Well ID: 3500579</i>	21.9	1
	ON <i>Well ID: 7204976</i>	59.2	5
	355 FRANKTOWN ROAD lot 15 con 11 CARLETON Place ON <i>Well ID: 7350081</i>	64.8	6

<u>Site</u>	<u>Address</u>	<u>Distance (m)</u>	<u>Map Key</u>
	lot 14 con 11 ON <i>Well ID:</i> 3500496	70.4	<u>7</u>
	ON <i>Well ID:</i> 3502554	79.0	<u>10</u>
	ON <i>Well ID:</i> 3500575	108.3	<u>13</u>
	ON <i>Well ID:</i> 3500563	233.5	<u>16</u>

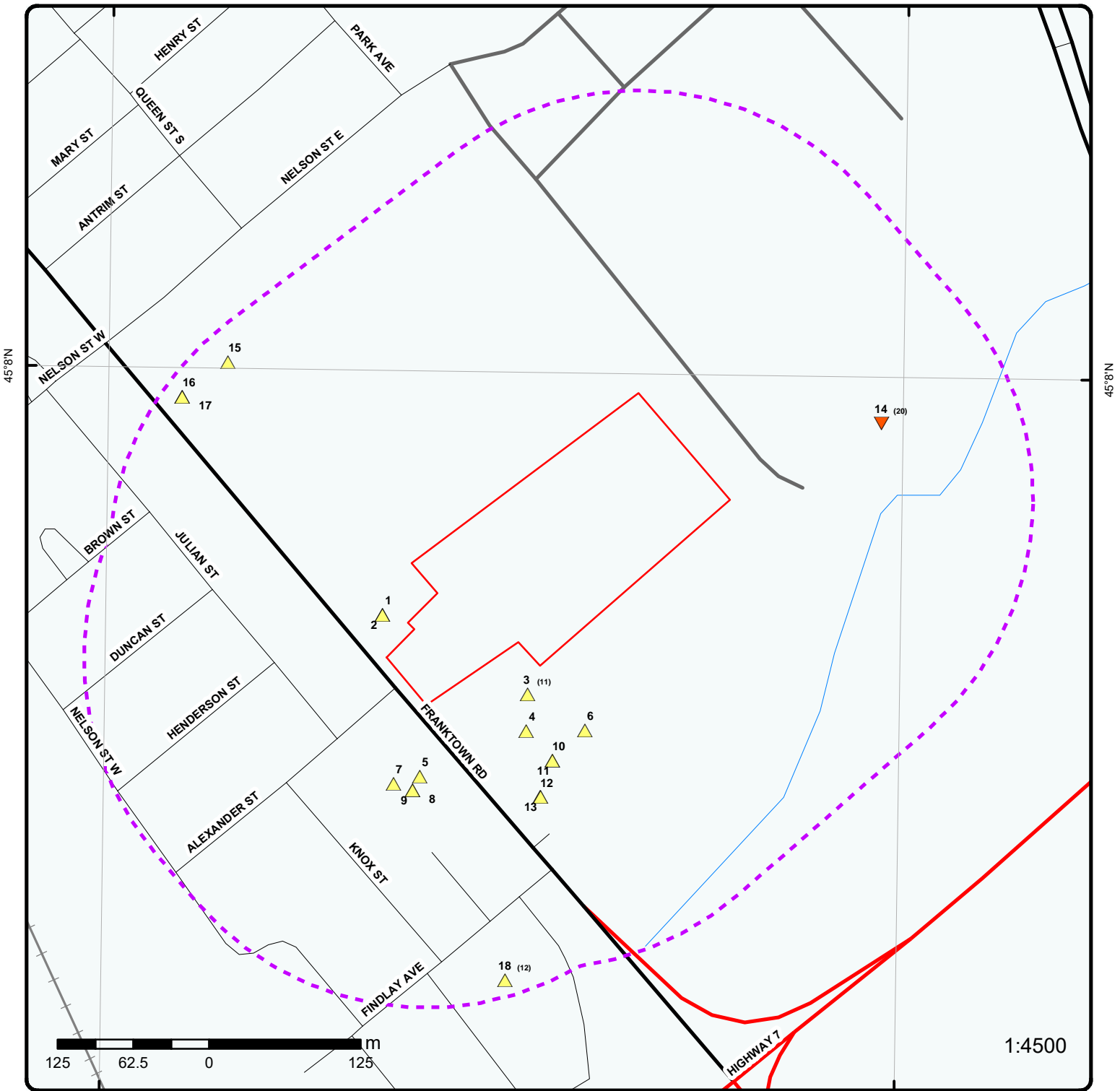

Map: 0.25 Kilometer Radius

Order Number: 21062300136

Address: 347 Franktown Road, Carleton Place, ON



Project Property	Expressway	Industrial and Resource - Regions	National Park
Buffer Outline	Principal Highway	Main Line	Provincial or Territorial Park
Eris Sites with Higher Elevation	Secondary Highway	Sidetrack	Other Park
Eris Sites with Same Elevation	Major Road	Transit Line	Golf Course or Driving Range
Eris Sites with Lower Elevation	Local road	Abandoned Line	Park or Sports Field
Eris Sites with Unknown Elevation	Trail	Proposed Road	Other Recreation Area
	Ferry Route/Ice Road		

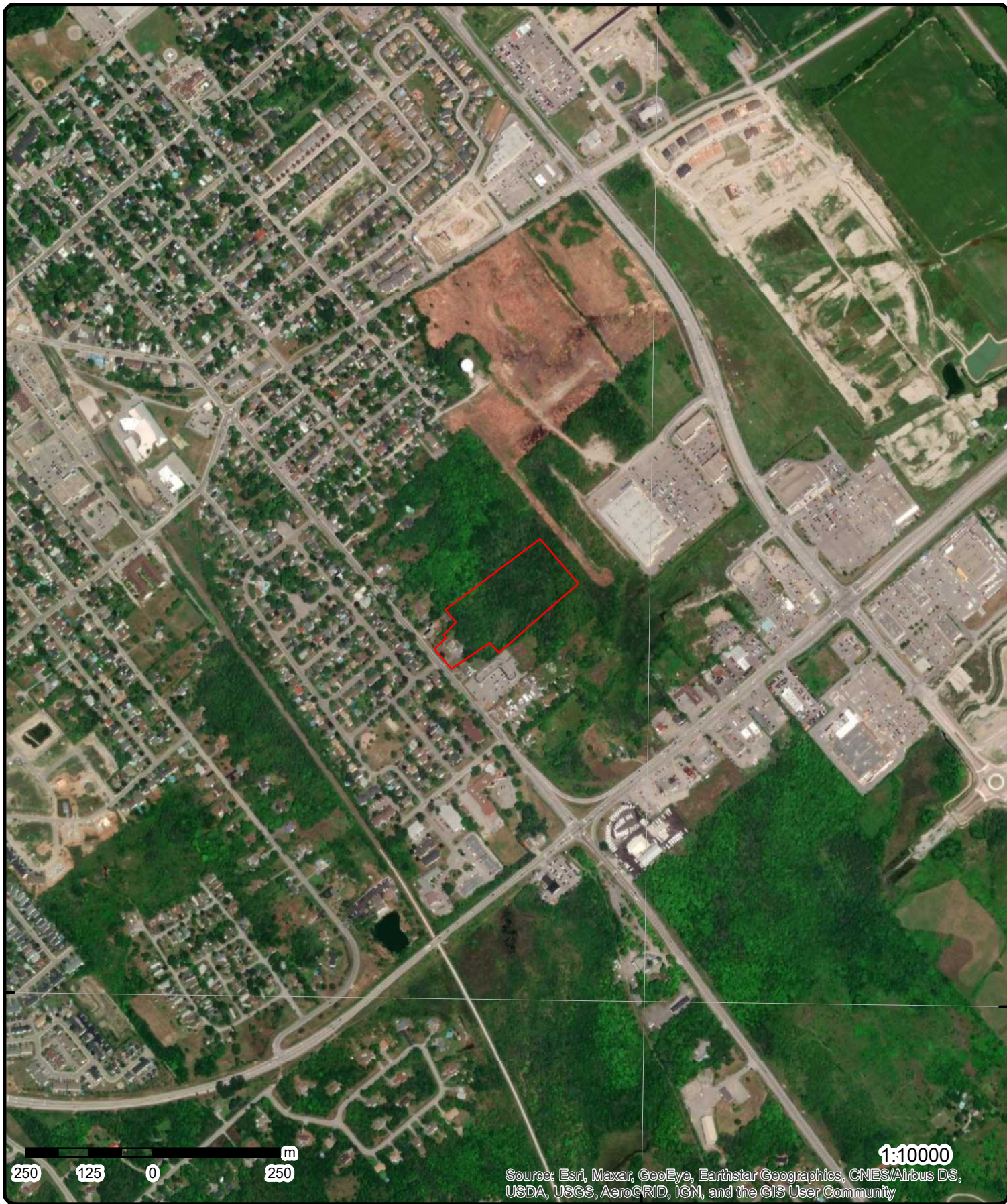

Aerial Year: 2018

Order Number: 21062300136

Address: 347 Franktown Road, Carleton Place, ON



Source: ESRI World Imagery

© ERIS Information Limited Partnership

76°9'W

76°7'30"W

76°6'W

45°9'N

45°9'N

45°7'30"N

45°7'30"N

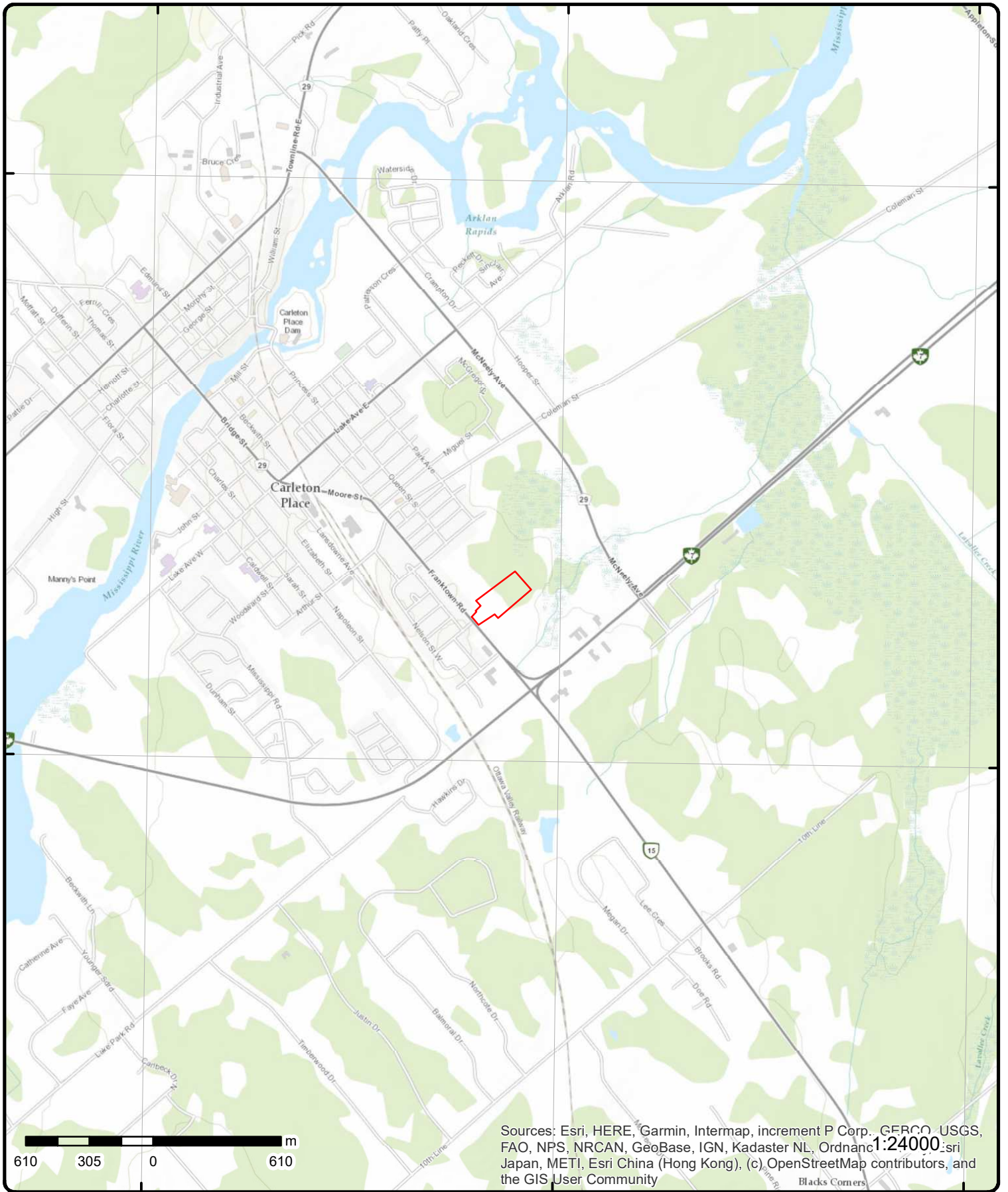

Sources: Esri, HERE, Garmin, Intermap, increment P Corp., GEBCO, USGS, FAO, NPS, NRCAN, GeoBase, IGN, Kadaster NL, Ordnance Survey, Esri Japan, METI, Esri China (Hong Kong), (c) OpenStreetMap contributors, and the GIS User Community

Topographic Map

Address: 347 Franktown Road, ON

Source: ESRI World Topographic Map

Order Number: 21062300136



© ERIS Information Limited Partnership

Detail Report

Map Key	Number of Records	Direction/ Distance (m)	Elev/Diff (m)	Site	DB
<u>1</u>	1 of 1	WSW/21.9	134.9 / 1.00	ON	WWIS

<p>Well ID: 3500579</p> <p>Construction Date:</p> <p>Primary Water Use: Domestic</p> <p>Sec. Water Use: 0</p> <p>Final Well Status: Water Supply</p> <p>Water Type:</p> <p>Casing Material:</p> <p>Audit No:</p> <p>Tag:</p> <p>Construction Method:</p> <p>Elevation (m):</p> <p>Elevation Reliability:</p> <p>Depth to Bedrock:</p> <p>Well Depth:</p> <p>Overburden/Bedrock:</p> <p>Pump Rate:</p> <p>Static Water Level:</p> <p>Flowing (Y/N):</p> <p>Flow Rate:</p> <p>Clear/Cloudy:</p>	<p>Data Entry Status:</p> <p>Data Src: 1</p> <p>Date Received: 1/8/1963</p> <p>Selected Flag: True</p> <p>Abandonment Rec:</p> <p>Contractor: 3503</p> <p>Form Version: 1</p> <p>Owner:</p> <p>Street Name:</p> <p>County: LANARK</p> <p>Municipality: CARLETON PLACE TOWN</p> <p>Site Info:</p> <p>Lot:</p> <p>Concession:</p> <p>Concession Name:</p> <p>Easting NAD83:</p> <p>Northing NAD83:</p> <p>Zone:</p> <p>UTM Reliability:</p>
---	--

PDF URL (Map): https://d2khazk8e83rdv.cloudfront.net/moe_mapping/downloads/2Water/Wells_pdfs/350\3500579.pdf

Additional Detail(s) (Map)

Well Completed Date: 1962/12/17

Year Completed: 1962

Depth (m): 24.384

Latitude: 45.1315175142212

Longitude: -76.1304109407874

Path: 350\3500579.pdf

Bore Hole Information

<p>Bore Hole ID: 10201446</p> <p>DP2BR: 11.00</p> <p>Spatial Status:</p> <p>Code OB: r</p> <p>Code OB Desc: Bedrock</p> <p>Open Hole:</p> <p>Cluster Kind:</p> <p>Date Completed: 17-Dec-1962 00:00:00</p> <p>Remarks:</p> <p>Elevrc Desc:</p> <p>Location Source Date:</p> <p>Improvement Location Source:</p> <p>Improvement Location Method:</p> <p>Source Revision Comment:</p> <p>Supplier Comment:</p>	<p>Elevation: 136.168792</p> <p>Elevrc:</p> <p>Zone: 18</p> <p>East83: 411110.40</p> <p>North83: 4998182.00</p> <p>Org CS:</p> <p>UTMRC: 5</p> <p>UTMRC Desc: margin of error : 100 m - 300 m</p> <p>Location Method: p5</p>
---	---

Overburden and Bedrock

Map Key	Number of Records	Direction/ Distance (m)	Elev/Diff (m)	Site	DB
<u>Materials Interval</u>					
Formation ID:		931638605			
Layer:		1			
Color:					
General Color:					
Mat1:		09			
Most Common Material:		MEDIUM SAND			
Mat2:		12			
Mat2 Desc:		STONES			
Mat3:					
Mat3 Desc:					
Formation Top Depth:		0.0			
Formation End Depth:		11.0			
Formation End Depth UOM:		ft			
<u>Overburden and Bedrock</u>					
<u>Materials Interval</u>					
Formation ID:		931638606			
Layer:		2			
Color:					
General Color:					
Mat1:		18			
Most Common Material:		SANDSTONE			
Mat2:					
Mat2 Desc:					
Mat3:					
Mat3 Desc:					
Formation Top Depth:		11.0			
Formation End Depth:		80.0			
Formation End Depth UOM:		ft			
<u>Method of Construction & Well Use</u>					
Method Construction ID:		963500579			
Method Construction Code:		1			
Method Construction:		Cable Tool			
Other Method Construction:					
<u>Pipe Information</u>					
Pipe ID:		10750016			
Casing No:		1			
Comment:					
Alt Name:					
<u>Construction Record - Casing</u>					
Casing ID:		930339979			
Layer:		1			
Material:		1			
Open Hole or Material:		STEEL			
Depth From:					
Depth To:		14			
Casing Diameter:		7			
Casing Diameter UOM:		inch			
Casing Depth UOM:		ft			
<u>Construction Record - Casing</u>					

Map Key	Number of Records	Direction/ Distance (m)	Elev/Diff (m)	Site	DB
Casing ID:		930339980			
Layer:		2			
Material:		4			
Open Hole or Material:		OPEN HOLE			
Depth From:					
Depth To:		80			
Casing Diameter:		7			
Casing Diameter UOM:		inch			
Casing Depth UOM:		ft			

Results of Well Yield Testing

Pump Test ID:	993500579
Pump Set At:	
Static Level:	18.0
Final Level After Pumping:	35.0
Recommended Pump Depth:	60.0
Pumping Rate:	10.0
Flowing Rate:	
Recommended Pump Rate:	5.0
Levels UOM:	ft
Rate UOM:	GPM
Water State After Test Code:	1
Water State After Test:	CLEAR
Pumping Test Method:	1
Pumping Duration HR:	0
Pumping Duration MIN:	40
Flowing:	No

Water Details

Water ID:	933659331
Layer:	1
Kind Code:	1
Kind:	FRESH
Water Found Depth:	65.0
Water Found Depth UOM:	ft

[2](#) 1 of 1 WSW/21.9 134.9 / 1.00 ON BORE

Borehole ID:	608456	Inclin FLG:	No
OGF ID:	215510166	SP Status:	Initial Entry
Status:		Surv Elev:	No
Type:	Borehole	Piezometer:	No
Use:		Primary Name:	
Completion Date:	DEC-1962	Municipality:	
Static Water Level:		Lot:	
Primary Water Use:		Township:	
Sec. Water Use:		Latitude DD:	45.131518
Total Depth m:	24.4	Longitude DD:	-76.130411
Depth Ref:	Ground Surface	UTM Zone:	18
Depth Elev:		Easting:	411110
Drill Method:		Northing:	4998182
Orig Ground Elev m:	136	Location Accuracy:	
Elev Reliabil Note:		Accuracy:	Not Applicable
DEM Ground Elev m:	136		
Concession:			
Location D:			
Survey D:			
Comments:			

Map Key	Number of Records	Direction/ Distance (m)	Elev/Diff (m)	Site	DB
<u>Borehole Geology Stratum</u>					
Geology Stratum ID:	218380916			Mat Consistency:	
Top Depth:	0			Material Moisture:	
Bottom Depth:	3.4			Material Texture:	
Material Color:				Non Geo Mat Type:	
Material 1:	Sand			Geologic Formation:	
Material 2:	Stones			Geologic Group:	
Material 3:				Geologic Period:	
Material 4:				Depositional Gen:	
Gsc Material Description:					
Stratum Description:	SAND,STONES.				
Geology Stratum ID:	218380917			Mat Consistency:	
Top Depth:	3.4			Material Moisture:	
Bottom Depth:	24.4			Material Texture:	
Material Color:	Brown			Non Geo Mat Type:	
Material 1:	Sandstone			Geologic Formation:	
Material 2:				Geologic Group:	
Material 3:				Geologic Period:	
Material 4:				Depositional Gen:	
Gsc Material Description:					
Stratum Description:	SANDSTONE. 00065STONE. 00079. SANDSTONE. BROWN. SANDSTONE. WHITE. SANDSTONE **Note: Many records provided by the department have a truncated [Stratum Description] field.				
<u>Source</u>					
Source Type:	Data Survey			Source Appl:	Spatial/Tabular
Source Orig:	Geological Survey of Canada			Source Idem:	1
Source Date:	1956-1972			Scale or Res:	Varies
Confidence:				Horizontal:	NAD27
Observatio:				Verticalda:	Mean Average Sea Level
Source Name:	Urban Geology Automated Information System (UGAIS)				
Source Details:	File: OTTAWA1.txt RecordID: 00964 NTS_Sheet:				
Confiden 1:					
<u>Source List</u>					
Source Identifier:	1			Horizontal Datum:	NAD27
Source Type:	Data Survey			Vertical Datum:	Mean Average Sea Level
Source Date:	1956-1972			Projection Name:	Universal Transverse Mercator
Scale or Resolution:	Varies				
Source Name:	Urban Geology Automated Information System (UGAIS)				
Source Originators:	Geological Survey of Canada				
3	1 of 11	SSW/25.8	134.9 / 1.00	BECKWITH ANIMAL HOSPITAL 355 FRANKTOWN ROAD, #12 CARLETON PLACE ON K7C 4M6	GEN
Generator No:	ON2281200			PO Box No:	
Status:				Country:	
Approval Years:	97,98,99			Choice of Contact:	
Contam. Facility:				Co Admin:	
MHSW Facility:				Phone No Admin:	
SIC Code:	0211				
SIC Description:	VETERINARY SERVICE				
<u>Detail(s)</u>					
Waste Class:	312				
Waste Class Desc:	PATHOLOGICAL WASTES				

Map Key	Number of Records	Direction/ Distance (m)	Elev/Diff (m)	Site	DB
<u>3</u>	2 of 11	SSW/25.8	134.9 / 1.00	BECKWITH ANIMAL HOSPITAL 355 FRANKTOWN ROAD, UNIT 12 CARLETON PLACE ON K7C 4M6	GEN
Generator No: ON2281200 Status: Approval Years: 00,01 Contam. Facility: MHSW Facility: SIC Code: 0211 SIC Description:		PO Box No: Country: Choice of Contact: Co Admin: Phone No Admin:			
Detail(s)					
Waste Class:		312			
Waste Class Desc:		PATHOLOGICAL WASTES			
<u>3</u>	3 of 11	SSW/25.8	134.9 / 1.00	BECKWITH ANIMAL HOSPITAL #12, 355 Franktown Road Carleton Place ON K7C 4M6	GEN
Generator No: ON2281200 Status: Approval Years: 02,03,04,05,06,07,08 Contam. Facility: MHSW Facility: SIC Code: SIC Description:		PO Box No: Country: Choice of Contact: Co Admin: Phone No Admin:			
Detail(s)					
Waste Class:		261			
Waste Class Desc:		PHARMACEUTICALS			
Waste Class:		312			
Waste Class Desc:		PATHOLOGICAL WASTES			
<u>3</u>	4 of 11	SSW/25.8	134.9 / 1.00	BECKWITH ANIMAL HOSPITAL #12, 355 Franktown Road Carleton Place ON	GEN
Generator No: ON2281200 Status: Approval Years: 2009 Contam. Facility: MHSW Facility: SIC Code: 541940 SIC Description: Veterinary Services		PO Box No: Country: Choice of Contact: Co Admin: Phone No Admin:			
Detail(s)					
Waste Class:		261			
Waste Class Desc:		PHARMACEUTICALS			
Waste Class:		312			
Waste Class Desc:		PATHOLOGICAL WASTES			
<u>3</u>	5 of 11	SSW/25.8	134.9 / 1.00	BECKWITH ANIMAL HOSPITAL #12, 355 Franktown Road Carleton Place ON	GEN

Map Key	Number of Records	Direction/ Distance (m)	Elev/Diff (m)	Site	DB
Generator No:	ON2281200			PO Box No:	
Status:				Country:	
Approval Years:	2010			Choice of Contact:	
Contam. Facility:				Co Admin:	
MHSW Facility:				Phone No Admin:	
SIC Code:	541940				
SIC Description:	Veterinary Services				
<u>Detail(s)</u>					
Waste Class:		261			
Waste Class Desc:		PHARMACEUTICALS			
Waste Class:		312			
Waste Class Desc:		PATHOLOGICAL WASTES			
3	6 of 11	SSW/25.8	134.9 / 1.00	BECKWITH ANIMAL HOSPITAL #12, 355 Franktown Road Carleton Place ON	GEN
Generator No:	ON2281200			PO Box No:	
Status:				Country:	
Approval Years:	2011			Choice of Contact:	
Contam. Facility:				Co Admin:	
MHSW Facility:				Phone No Admin:	
SIC Code:	541940				
SIC Description:	Veterinary Services				
<u>Detail(s)</u>					
Waste Class:		312			
Waste Class Desc:		PATHOLOGICAL WASTES			
Waste Class:		261			
Waste Class Desc:		PHARMACEUTICALS			
3	7 of 11	SSW/25.8	134.9 / 1.00	BECKWITH ANIMAL HOSPITAL #12, 355 Franktown Road Carleton Place ON K7C 4M6	GEN
Generator No:	ON2281200			PO Box No:	
Status:				Country:	
Approval Years:	2012			Choice of Contact:	
Contam. Facility:				Co Admin:	
MHSW Facility:				Phone No Admin:	
SIC Code:	541940				
SIC Description:	Veterinary Services				
<u>Detail(s)</u>					
Waste Class:		312			
Waste Class Desc:		PATHOLOGICAL WASTES			
Waste Class:		261			
Waste Class Desc:		PHARMACEUTICALS			
3	8 of 11	SSW/25.8	134.9 / 1.00	BECKWITH ANIMAL HOSPITAL #12, 355 Franktown Road Carleton Place ON	GEN
Generator No:	ON2281200			PO Box No:	

Map Key	Number of Records	Direction/ Distance (m)	Elev/Diff (m)	Site	DB
Status: Approval Years: 2013 Contam. Facility: MHSW Facility: SIC Code: 541940 SIC Description:		VETERINARY SERVICES		Country: Choice of Contact: Co Admin: Phone No Admin:	
<u>Detail(s)</u>					
Waste Class: Waste Class Desc:		261 PHARMACEUTICALS			
Waste Class: Waste Class Desc:		312 PATHOLOGICAL WASTES			
<u>3</u>	9 of 11	SSW/25.8	134.9 / 1.00	BECKWITH ANIMAL HOSPITAL #12, 355 Franktown Road Carleton Place ON K7C 4M6	GEN
Generator No: ON2281200 Status: Approval Years: 2016 Contam. Facility: No MHSW Facility: No SIC Code: 541940 SIC Description:		VETERINARY SERVICES		PO Box No: Country: Canada Choice of Contact: CO_ADMIN Co Admin: Beverley Ashdown Phone No Admin: (613)257-3366 Ext.	
<u>Detail(s)</u>					
Waste Class: Waste Class Desc:		312 PATHOLOGICAL WASTES			
Waste Class: Waste Class Desc:		261 PHARMACEUTICALS			
<u>3</u>	10 of 11	SSW/25.8	134.9 / 1.00	BECKWITH ANIMAL HOSPITAL #12, 355 Franktown Road Carleton Place ON K7C 4M6	GEN
Generator No: ON2281200 Status: Approval Years: 2015 Contam. Facility: No MHSW Facility: No SIC Code: 541940 SIC Description:		VETERINARY SERVICES		PO Box No: Country: Canada Choice of Contact: CO_ADMIN Co Admin: Beverley Ashdown Phone No Admin: (613)257-3366 Ext.	
<u>Detail(s)</u>					
Waste Class: Waste Class Desc:		312 PATHOLOGICAL WASTES			
Waste Class: Waste Class Desc:		261 PHARMACEUTICALS			
<u>3</u>	11 of 11	SSW/25.8	134.9 / 1.00	BECKWITH ANIMAL HOSPITAL #12, 355 Franktown Road Carleton Place ON K7C 4M6	GEN
Generator No: ON2281200 Status:				PO Box No: Country: Canada	

Map Key	Number of Records	Direction/ Distance (m)	Elev/Diff (m)	Site	DB
<u>Bore Hole Information</u>					
Bore Hole ID:	1004440414			Elevation:	137.261459
DP2BR:				Elevrc:	
Spatial Status:				Zone:	18
Code OB:				East83:	411141.00
Code OB Desc:				North83:	4998049.00
Open Hole:				Org CS:	UTM83
Cluster Kind:				UTMRC:	4
Date Completed:	06-Feb-2013 00:00:00			UTMRC Desc:	margin of error : 30 m - 100 m
Remarks:				Location Method:	wwr
Elevrc Desc:					
Location Source Date:					
Improvement Location Source:					
Improvement Location Method:					
Source Revision Comment:					
Supplier Comment:					

<u>6</u>	1 of 1	SSE/64.8	134.9 / 1.00	355 FRANKTOWN ROAD lot 15 con 11 CARLETON Place ON	WWIS
Well ID:	7350081			Data Entry Status:	
Construction Date:				Data Src:	
Primary Water Use:	Monitoring			Date Received:	12/18/2019
Sec. Water Use:				Selected Flag:	True
Final Well Status:	Observation Wells			Abandonment Rec:	
Water Type:				Contractor:	6964
Casing Material:				Form Version:	7
Audit No:	Z296664			Owner:	
Tag:	A119065			Street Name:	355 FRANKTOWN ROAD
Construction Method:				County:	LANARK
Elevation (m):				Municipality:	BECKWITH TOWNSHIP
Elevation Reliability:				Site Info:	
Depth to Bedrock:				Lot:	015
Well Depth:				Concession:	11
Overburden/Bedrock:				Concession Name:	CON
Pump Rate:				Easting NAD83:	
Static Water Level:				Northing NAD83:	
Flowing (Y/N):				Zone:	
Flow Rate:				UTM Reliability:	
Clear/Cloudy:					
PDF URL (Map):	https://d2khazk8e83rdv.cloudfront.net/moe_mapping/downloads/2Water/Wells_pdfs/735\7350081.pdf				

<u>Additional Detail(s) (Map)</u>					
Well Completed Date:	2019/04/12				
Year Completed:	2019				
Depth (m):	4.8768				
Latitude:	45.1306834657252				
Longitude:	-76.1282758375769				
Path:	735\7350081.pdf				

<u>Bore Hole Information</u>					
Bore Hole ID:	1007816328			Elevation:	
DP2BR:				Elevrc:	
Spatial Status:				Zone:	18
Code OB:				East83:	411277.00
Code OB Desc:				North83:	4998087.00
Open Hole:				Org CS:	UTM83
Cluster Kind:				UTMRC:	4
Date Completed:	12-Apr-2019 00:00:00			UTMRC Desc:	margin of error : 30 m - 100 m

Map Key	Number of Records	Direction/ Distance (m)	Elev/Diff (m)	Site	DB
Remarks:				Location Method:	WWF
Elevrc Desc:					
Location Source Date:					
Improvement Location Source:					
Improvement Location Method:					
Source Revision Comment:					
Supplier Comment:					
<u>Overburden and Bedrock</u>					
<u>Materials Interval</u>					
Formation ID:		1008149347			
Layer:		1			
Color:		6			
General Color:		BROWN			
Mat1:		26			
Most Common Material:		ROCK			
Mat2:		11			
Mat2 Desc:		GRAVEL			
Mat3:		01			
Mat3 Desc:		FILL			
Formation Top Depth:		0.0			
Formation End Depth:		2.0			
Formation End Depth UOM:		ft			
<u>Overburden and Bedrock</u>					
<u>Materials Interval</u>					
Formation ID:		1008149348			
Layer:		2			
Color:		2			
General Color:		GREY			
Mat1:		18			
Most Common Material:		SANDSTONE			
Mat2:					
Mat2 Desc:					
Mat3:		26			
Mat3 Desc:		ROCK			
Formation Top Depth:		2.0			
Formation End Depth:		16.0			
Formation End Depth UOM:		ft			
<u>Annular Space/Abandonment</u>					
<u>Sealing Record</u>					
Plug ID:		1008150061			
Layer:		2			
Plug From:		1			
Plug To:		9			
Plug Depth UOM:		ft			
<u>Annular Space/Abandonment</u>					
<u>Sealing Record</u>					
Plug ID:		1008150062			
Layer:		3			
Plug From:		9			
Plug To:		16			
Plug Depth UOM:		ft			
<u>Annular Space/Abandonment</u>					
<u>Sealing Record</u>					

Map Key	Number of Records	Direction/ Distance (m)	Elev/Diff (m)	Site	DB
Plug ID:		1008150060			
Layer:		1			
Plug From:		0			
Plug To:		1			
Plug Depth UOM:		ft			
<u>Method of Construction & Well Use</u>					
Method Construction ID:		1008150909			
Method Construction Code:		7			
Method Construction:		Diamond			
Other Method Construction:					
<u>Pipe Information</u>					
Pipe ID:		1008148308			
Casing No:		0			
Comment:					
Alt Name:					
<u>Construction Record - Screen</u>					
Screen ID:		1008151553			
Layer:		1			
Slot:		10			
Screen Top Depth:		11			
Screen End Depth:		16			
Screen Material:		5			
Screen Depth UOM:		ft			
Screen Diameter UOM:		inch			
Screen Diameter:		4.09999990463257			
<u>Results of Well Yield Testing</u>					
Pump Test ID:		1008152091			
Pump Set At:					
Static Level:					
Final Level After Pumping:					
Recommended Pump Depth:					
Pumping Rate:					
Flowing Rate:					
Recommended Pump Rate:					
Levels UOM:		ft			
Rate UOM:		GPM			
Water State After Test Code:					
Water State After Test:					
Pumping Test Method:		0			
Pumping Duration HR:					
Pumping Duration MIN:					
Flowing:					
<u>Hole Diameter</u>					
Hole ID:		1008150475			
Diameter:					
Depth From:		2.1600000858306885			
Depth To:		7.5			
Hole Depth UOM:		ft			
Hole Diameter UOM:					

Map Key	Number of Records	Direction/ Distance (m)	Elev/Diff (m)	Site	DB
---------	-------------------	-------------------------	---------------	------	----

Hole Diameter

Hole ID: 1008150474
 Diameter: 9.0
 Depth From: 0.0
 Depth To: 2.5
 Hole Depth UOM: ft
 Hole Diameter UOM: Inch

7	1 of 1	SW/70.4	136.9 / 3.05	lot 14 con 11 ON	WWIS
-------------------	--------	---------	--------------	------------------	------

Well ID:	3500496	Data Entry Status:	
Construction Date:		Data Src:	1
Primary Water Use:	Not Used	Date Received:	10/27/1960
Sec. Water Use:	0	Selected Flag:	True
Final Well Status:	Test Hole	Abandonment Rec:	
Water Type:		Contractor:	3002
Casing Material:		Form Version:	1
Audit No:		Owner:	
Tag:		Street Name:	
Construction Method:		County:	LANARK
Elevation (m):		Municipality:	BECKWITH TOWNSHIP
Elevation Reliability:		Site Info:	
Depth to Bedrock:		Lot:	014
Well Depth:		Concession:	11
Overburden/Bedrock:		Concession Name:	CON
Pump Rate:		Easting NAD83:	
Static Water Level:		Northing NAD83:	
Flowing (Y/N):		Zone:	
Flow Rate:		UTM Reliability:	
Clear/Cloudy:			

PDF URL (Map): https://d2khazk8e83rdv.cloudfront.net/moe_mapping/downloads/2Water/Wells_pdfs/350\3500496.pdf

Additional Detail(s) (Map)

Well Completed Date: 1960/06/11
Year Completed: 1960
Depth (m): 60.96
Latitude: 45.1302676517093
Longitude: -76.1302717979626
Path: 350\3500496.pdf

Bore Hole Information

Bore Hole ID:	10201363	Elevation:	137.851455
DP2BR:	4.00	Elevrc:	
Spatial Status:		Zone:	18
Code OB:	r	East83:	411119.40
Code OB Desc:	Bedrock	North83:	4998043.00
Open Hole:		Org CS:	
Cluster Kind:		UTMRC:	5
Date Completed:	11-Jun-1960 00:00:00	UTMRC Desc:	margin of error : 100 m - 300 m
Remarks:		Location Method:	p5
Elevrc Desc:			
Location Source Date:			
Improvement Location Source:			
Improvement Location Method:			
Source Revision Comment:			
Supplier Comment:			

Map Key	Number of Records	Direction/ Distance (m)	Elev/Diff (m)	Site	DB
<u>Overburden and Bedrock Materials Interval</u>					
Formation ID:		931638421			
Layer:		3			
Color:		1			
General Color:		WHITE			
Mat1:		18			
Most Common Material:		SANDSTONE			
Mat2:					
Mat2 Desc:					
Mat3:					
Mat3 Desc:					
Formation Top Depth:		64.0			
Formation End Depth:		200.0			
Formation End Depth UOM:		ft			
<u>Overburden and Bedrock Materials Interval</u>					
Formation ID:		931638419			
Layer:		1			
Color:		6			
General Color:		BROWN			
Mat1:		05			
Most Common Material:		CLAY			
Mat2:					
Mat2 Desc:					
Mat3:					
Mat3 Desc:					
Formation Top Depth:		0.0			
Formation End Depth:		4.0			
Formation End Depth UOM:		ft			
<u>Overburden and Bedrock Materials Interval</u>					
Formation ID:		931638420			
Layer:		2			
Color:		2			
General Color:		GREY			
Mat1:		15			
Most Common Material:		LIMESTONE			
Mat2:					
Mat2 Desc:					
Mat3:					
Mat3 Desc:					
Formation Top Depth:		4.0			
Formation End Depth:		64.0			
Formation End Depth UOM:		ft			
<u>Method of Construction & Well Use</u>					
Method Construction ID:		963500496			
Method Construction Code:		1			
Method Construction:		Cable Tool			
Other Method Construction:					
<u>Pipe Information</u>					
Pipe ID:		10749933			

<i>Map Key</i>	<i>Number of Records</i>	<i>Direction/ Distance (m)</i>	<i>Elev/Diff (m)</i>	<i>Site</i>	<i>DB</i>
<i>Casing No:</i>	1				
<i>Comment:</i>					
<i>Alt Name:</i>					
<u>Construction Record - Casing</u>					
<i>Casing ID:</i>	930339813				
<i>Layer:</i>	2				
<i>Material:</i>	4				
<i>Open Hole or Material:</i>	OPEN HOLE				
<i>Depth From:</i>					
<i>Depth To:</i>	200				
<i>Casing Diameter:</i>	6				
<i>Casing Diameter UOM:</i>	inch				
<i>Casing Depth UOM:</i>	ft				
<u>Construction Record - Casing</u>					
<i>Casing ID:</i>	930339812				
<i>Layer:</i>	1				
<i>Material:</i>	1				
<i>Open Hole or Material:</i>	STEEL				
<i>Depth From:</i>					
<i>Depth To:</i>	12				
<i>Casing Diameter:</i>	6				
<i>Casing Diameter UOM:</i>	inch				
<i>Casing Depth UOM:</i>	ft				
<u>Results of Well Yield Testing</u>					
<i>Pump Test ID:</i>	993500496				
<i>Pump Set At:</i>					
<i>Static Level:</i>	12.0				
<i>Final Level After Pumping:</i>	12.0				
<i>Recommended Pump Depth:</i>	180.0				
<i>Pumping Rate:</i>	340.0				
<i>Flowing Rate:</i>					
<i>Recommended Pump Rate:</i>	340.0				
<i>Levels UOM:</i>	ft				
<i>Rate UOM:</i>	GPM				
<i>Water State After Test Code:</i>	1				
<i>Water State After Test:</i>	CLEAR				
<i>Pumping Test Method:</i>	1				
<i>Pumping Duration HR:</i>	48				
<i>Pumping Duration MIN:</i>	0				
<i>Flowing:</i>	No				
<u>Water Details</u>					
<i>Water ID:</i>	933659237				
<i>Layer:</i>	1				
<i>Kind Code:</i>	1				
<i>Kind:</i>	FRESH				
<i>Water Found Depth:</i>	32.0				
<i>Water Found Depth UOM:</i>	ft				
<u>Water Details</u>					
<i>Water ID:</i>	933659240				
<i>Layer:</i>	4				
<i>Kind Code:</i>	1				
<i>Kind:</i>	FRESH				

Map Key	Number of Records	Direction/ Distance (m)	Elev/Diff (m)	Site	DB
Water Found Depth:		178.0			
Water Found Depth UOM:		ft			
<u>Water Details</u>					
Water ID:		933659241			
Layer:		5			
Kind Code:		1			
Kind:		FRESH			
Water Found Depth:		192.0			
Water Found Depth UOM:		ft			
<u>Water Details</u>					
Water ID:		933659238			
Layer:		2			
Kind Code:		1			
Kind:		FRESH			
Water Found Depth:		112.0			
Water Found Depth UOM:		ft			
<u>Water Details</u>					
Water ID:		933659239			
Layer:		3			
Kind Code:		1			
Kind:		FRESH			
Water Found Depth:		146.0			
Water Found Depth UOM:		ft			
<u>8</u>	1 of 1	SW/71.2	136.9 / 3.05	400 Franktown Rd Carleton Place ON K7C2N5	EHS
Order No:		20170929026		Nearest Intersection:	
Status:		C		Municipality:	Carleton Place
Report Type:		Standard Report		Client Prov/State:	ON
Report Date:		05-OCT-17		Search Radius (km):	.25
Date Received:		29-SEP-17		X:	-76.13007
Previous Site Name:				Y:	45.130222
Lot/Building Size:		4818 square metres			
Additional Info Ordered:					
<u>9</u>	1 of 1	SW/71.2	136.9 / 3.05	400 FRANKTOWN ROAD, CARLETON PLACE ON	INC
Incident No:		962180		Any Health Impact:	No
Incident ID:				Any Enviro Impact:	Yes
Instance No:				Service Interrupted:	Yes
Status Code:				Was Prop Damaged:	Yes
Attribute Category:		FS-Perform L1 Incident Insp		Reside App. Type:	
Context:				Commer App. Type:	
Date of Occurrence:		2012/12/12 00:00:00		Indus App. Type:	
Time of Occurrence:		NULL		Institut App. Type:	
Incident Created On:				Venting Type:	
Instance Creation Dt:				Vent Conn Mater:	
Instance Install Dt:				Vent Chimney Mater:	
Occur Insp Start Date:		2012/12/12 00:00:00		Pipeline Type:	
Approx Quant Rel:				Pipeline Involved:	
Tank Capacity:				Pipe Material:	
Fuels Occur Type:		Leak		Depth Ground Cover:	
Fuel Type Involved:		Fuel Oil		Regulator Location:	

Map Key	Number of Records	Direction/ Distance (m)	Elev/Diff (m)	Site	DB
Open Hole:				Org CS:	
Cluster Kind:				UTMRC:	4
Date Completed:	24-Oct-1969 00:00:00			UTMRC Desc:	margin of error : 30 m - 100 m
Remarks:				Location Method:	p4
Elevrc Desc:					
Location Source Date:					
Improvement Location Source:					
Improvement Location Method:					
Source Revision Comment:					
Supplier Comment:					
<u>Overburden and Bedrock</u>					
<u>Materials Interval</u>					
Formation ID:		931643325			
Layer:		2			
Color:					
General Color:					
Mat1:		18			
Most Common Material:		SANDSTONE			
Mat2:		15			
Mat2 Desc:		LIMESTONE			
Mat3:					
Mat3 Desc:					
Formation Top Depth:		6.0			
Formation End Depth:		56.0			
Formation End Depth UOM:		ft			
<u>Overburden and Bedrock</u>					
<u>Materials Interval</u>					
Formation ID:		931643324			
Layer:		1			
Color:					
General Color:					
Mat1:		02			
Most Common Material:		TOPSOIL			
Mat2:					
Mat2 Desc:					
Mat3:					
Mat3 Desc:					
Formation Top Depth:		0.0			
Formation End Depth:		6.0			
Formation End Depth UOM:		ft			
<u>Method of Construction & Well</u>					
<u>Use</u>					
Method Construction ID:		963502554			
Method Construction Code:		1			
Method Construction:		Cable Tool			
Other Method Construction:					
<u>Pipe Information</u>					
Pipe ID:		10751971			
Casing No:		1			
Comment:					
Alt Name:					
<u>Construction Record - Casing</u>					

Map Key	Number of Records	Direction/ Distance (m)	Elev/Diff (m)	Site	DB
Casing ID:		930343893			
Layer:		2			
Material:		1			
Open Hole or Material:		STEEL			
Depth From:					
Depth To:		56			
Casing Diameter:					
Casing Diameter UOM:		inch			
Casing Depth UOM:		ft			
<u>Construction Record - Casing</u>					
Casing ID:		930343892			
Layer:		1			
Material:		1			
Open Hole or Material:		STEEL			
Depth From:					
Depth To:		21			
Casing Diameter:		5			
Casing Diameter UOM:		inch			
Casing Depth UOM:		ft			
<u>Results of Well Yield Testing</u>					
Pump Test ID:		993502554			
Pump Set At:					
Static Level:		25.0			
Final Level After Pumping:		30.0			
Recommended Pump Depth:		35.0			
Pumping Rate:		5.0			
Flowing Rate:					
Recommended Pump Rate:		5.0			
Levels UOM:		ft			
Rate UOM:		GPM			
Water State After Test Code:		1			
Water State After Test:		CLEAR			
Pumping Test Method:		2			
Pumping Duration HR:		1			
Pumping Duration MIN:		0			
Flowing:		No			
<u>Draw Down & Recovery</u>					
Pump Test Detail ID:		934194981			
Test Type:		Draw Down			
Test Duration:		15			
Test Level:		30.0			
Test Level UOM:		ft			
<u>Draw Down & Recovery</u>					
Pump Test Detail ID:		934728672			
Test Type:		Draw Down			
Test Duration:		45			
Test Level:		30.0			
Test Level UOM:		ft			
<u>Draw Down & Recovery</u>					
Pump Test Detail ID:		934994405			
Test Type:		Draw Down			
Test Duration:		60			

Map Key	Number of Records	Direction/ Distance (m)	Elev/Diff (m)	Site	DB
Test Level:		30.0			
Test Level UOM:		ft			
<u>Draw Down & Recovery</u>					
Pump Test Detail ID:		934465165			
Test Type:		Draw Down			
Test Duration:		30			
Test Level:		30.0			
Test Level UOM:		ft			
<u>Water Details</u>					
Water ID:		933661615			
Layer:		1			
Kind Code:		1			
Kind:		FRESH			
Water Found Depth:		53.0			
Water Found Depth UOM:		ft			

<u>11</u>	1 of 1	S/79.0	134.9 / 1.00	ON	BORE
Borehole ID:	608451			Inclin FLG:	No
OGF ID:	215510161			SP Status:	Initial Entry
Status:				Surv Elev:	No
Type:	Borehole			Piezometer:	No
Use:				Primary Name:	
Completion Date:	OCT-1969			Municipality:	
Static Water Level:				Lot:	
Primary Water Use:				Township:	
Sec. Water Use:				Latitude DD:	45.130455
Total Depth m:	17.1			Longitude DD:	-76.128609
Depth Ref:	Ground Surface			UTM Zone:	18
Depth Elev:				Easting:	411250
Drill Method:				Northing:	4998062
Orig Ground Elev m:	137			Location Accuracy:	
Elev Reliabil Note:				Accuracy:	Not Applicable
DEM Ground Elev m:	135				
Concession:					
Location D:					
Survey D:					
Comments:					

Borehole Geology Stratum

Geology Stratum ID:	218380907	Mat Consistency:	
Top Depth:	1.8	Material Moisture:	
Bottom Depth:	17.1	Material Texture:	
Material Color:	Brown	Non Geo Mat Type:	
Material 1:	Sandstone	Geologic Formation:	
Material 2:	Limestone	Geologic Group:	
Material 3:		Geologic Period:	
Material 4:		Depositional Gen:	
Gsc Material Description:			
Stratum Description:	SANDSTONE,LIMESTONE.00053 00074 00079. SANDSTONE. BROWN. SANDSTONE. WHITE. SA **Note: Many records provided by the department have a truncated [Stratum Description] field.		
Geology Stratum ID:	218380906	Mat Consistency:	
Top Depth:	0	Material Moisture:	
Bottom Depth:	1.8	Material Texture:	
Material Color:		Non Geo Mat Type:	

Map Key	Number of Records	Direction/ Distance (m)	Elev/Diff (m)	Site	DB
Material 1: Material 2: Material 3: Material 4: Gsc Material Description: Stratum Description:	Soil			Geologic Formation: Geologic Group: Geologic Period: Depositional Gen:	
SOIL.					
Source					
Source Type: Source Orig: Source Date: Confidence: Observatio: Source Name: Source Details: Confiden 1:	Data Survey Geological Survey of Canada 1956-1972			Source Appl: Source Iden: Scale or Res: Horizontal: Verticalda:	Spatial/Tabular 1 Varies NAD27 Mean Average Sea Level
	Urban Geology Automated Information System (UGAIS) File: OTTAWA1.txt RecordID: 00959 NTS_Sheet:				
Source List					
Source Identifier: Source Type: Source Date: Scale or Resolution: Source Name: Source Originators:	1 Data Survey 1956-1972 Varies Urban Geology Automated Information System (UGAIS) Geological Survey of Canada			Horizontal Datum: Vertical Datum: Projection Name:	NAD27 Mean Average Sea Level Universal Transverse Mercator

<u>12</u>	1 of 1	S/108.3	134.9 / 1.00	ON	BORE
Borehole ID: OGF ID: Status: Type: Use: Completion Date: Static Water Level: Primary Water Use: Sec. Water Use: Total Depth m: Depth Ref: Depth Elev: Drill Method: Orig Ground Elev m: Elev Reliabil Note: DEM Ground Elev m: Concession: Location D: Survey D: Comments:	608450 215510160 Borehole JUL-1962 23.8 Ground Surface 136 136			Inclin FLG: SP Status: Surv Elev: Piezometer: Primary Name: Municipality: Lot: Township: Latitude DD: Longitude DD: UTM Zone: Easting: Northing: Location Accuracy: Accuracy:	No Initial Entry No No 45.130184 -76.128731 18 411240 4998032 Not Applicable

Borehole Geology Stratum

Geology Stratum ID: Top Depth: Bottom Depth: Material Color: Material 1: Material 2: Material 3: Material 4: Gsc Material Description:	218380905 9.1 23.8 Brown Sandstone	Mat Consistency: Material Moisture: Material Texture: Non Geo Mat Type: Geologic Formation: Geologic Group: Geologic Period: Depositional Gen:
---	--	---

Map Key	Number of Records	Direction/ Distance (m)	Elev/Diff (m)	Site	DB
Stratum Description:		SANDSTONE. BROWN. 00074 00079. SANDSTONE. BROWN. SANDSTONE. WHITE. SANDSTONE. BR			**Note:
		Many records provided by the department have a truncated [Stratum Description] field.			
Geology Stratum ID:	218380904			Mat Consistency:	
Top Depth:	0			Material Moisture:	
Bottom Depth:	9.1			Material Texture:	
Material Color:	White			Non Geo Mat Type:	
Material 1:	Sandstone			Geologic Formation:	
Material 2:				Geologic Group:	
Material 3:				Geologic Period:	
Material 4:				Depositional Gen:	
Gsc Material Description:					
Stratum Description:	SANDSTONE. WHITE.				

Source

Source Type:	Data Survey	Source Appl:	Spatial/Tabular
Source Orig:	Geological Survey of Canada	Source Iden:	1
Source Date:	1956-1972	Scale or Res:	Varies
Confidence:		Horizontal:	NAD27
Observatio:		Verticalda:	Mean Average Sea Level
Source Name:	Urban Geology Automated Information System (UGAIS)		
Source Details:	File: OTTAWA1.txt RecordID: 00958 NTS_Sheet:		
Confiden 1:			

Source List

Source Identifier:	1	Horizontal Datum:	NAD27
Source Type:	Data Survey	Vertical Datum:	Mean Average Sea Level
Source Date:	1956-1972	Projection Name:	Universal Transverse Mercator
Scale or Resolution:	Varies		
Source Name:	Urban Geology Automated Information System (UGAIS)		
Source Originators:	Geological Survey of Canada		

13	1 of 1	S/108.3	134.9 / 1.00	ON	WWIS
Well ID:	3500575	Data Entry Status:			
Construction Date:		Data Src:	1		
Primary Water Use:	Domestic	Date Received:	12/14/1962		
Sec. Water Use:	0	Selected Flag:	True		
Final Well Status:	Water Supply	Abandonment Rec:			
Water Type:		Contractor:	4904		
Casing Material:		Form Version:	1		
Audit No:		Owner:			
Tag:		Street Name:			
Construction Method:		County:	LANARK		
Elevation (m):		Municipality:	CARLETON PLACE TOWN		
Elevation Reliability:		Site Info:			
Depth to Bedrock:		Lot:			
Well Depth:		Concession:			
Overburden/Bedrock:		Concession Name:			
Pump Rate:		Easting NAD83:			
Static Water Level:		Northing NAD83:			
Flowing (Y/N):		Zone:			
Flow Rate:		UTM Reliability:			
Clear/Cloudy:					
PDF URL (Map):	https://d2khazk8e83rdv.cloudfront.net/moe_mapping/downloads/2Water/Wells_pdfs/350\3500575.pdf				

Additional Detail(s) (Map)

Map Key	Number of Records	Direction/ Distance (m)	Elev/Diff (m)	Site	DB
Well Completed Date:		1962/07/05			
Year Completed:		1962			
Depth (m):		23.7744			
Latitude:		45.130183868629			
Longitude:		-76.1287314186684			
Path:		350\3500575.pdf			

Bore Hole Information

Bore Hole ID:	10201442	Elevation:	136.222869
DP2BR:	0.00	Elevrc:	
Spatial Status:		Zone:	18
Code OB:	r	East83:	411240.40
Code OB Desc:	Bedrock	North83:	4998032.00
Open Hole:		Org CS:	
Cluster Kind:		UTMRC:	5
Date Completed:	05-Jul-1962 00:00:00	UTMRC Desc:	margin of error : 100 m - 300 m
Remarks:		Location Method:	p5
Elevrc Desc:			
Location Source Date:			
Improvement Location Source:			
Improvement Location Method:			
Source Revision Comment:			
Supplier Comment:			

Overburden and Bedrock

Materials Interval

Formation ID:	931638595
Layer:	1
Color:	1
General Color:	WHITE
Mat1:	18
Most Common Material:	SANDSTONE
Mat2:	
Mat2 Desc:	
Mat3:	
Mat3 Desc:	
Formation Top Depth:	0.0
Formation End Depth:	30.0
Formation End Depth UOM:	ft

Overburden and Bedrock

Materials Interval

Formation ID:	931638596
Layer:	2
Color:	6
General Color:	BROWN
Mat1:	18
Most Common Material:	SANDSTONE
Mat2:	
Mat2 Desc:	
Mat3:	
Mat3 Desc:	
Formation Top Depth:	30.0
Formation End Depth:	78.0
Formation End Depth UOM:	ft

Method of Construction & Well

Use

Map Key	Number of Records	Direction/ Distance (m)	Elev/Diff (m)	Site	DB
Method Construction ID:		963500575			
Method Construction Code:		1			
Method Construction:		Cable Tool			
Other Method Construction:					
<u>Pipe Information</u>					
Pipe ID:		10750012			
Casing No:		1			
Comment:					
Alt Name:					
<u>Construction Record - Casing</u>					
Casing ID:		930339972			
Layer:		2			
Material:		4			
Open Hole or Material:		OPEN HOLE			
Depth From:					
Depth To:		78			
Casing Diameter:		7			
Casing Diameter UOM:		inch			
Casing Depth UOM:		ft			
<u>Construction Record - Casing</u>					
Casing ID:		930339971			
Layer:		1			
Material:		1			
Open Hole or Material:		STEEL			
Depth From:					
Depth To:		15			
Casing Diameter:		7			
Casing Diameter UOM:		inch			
Casing Depth UOM:		ft			
<u>Results of Well Yield Testing</u>					
Pump Test ID:		993500575			
Pump Set At:					
Static Level:		18.0			
Final Level After Pumping:		20.0			
Recommended Pump Depth:		50.0			
Pumping Rate:		15.0			
Flowing Rate:					
Recommended Pump Rate:		15.0			
Levels UOM:		ft			
Rate UOM:		GPM			
Water State After Test Code:		2			
Water State After Test:		CLOUDY			
Pumping Test Method:		1			
Pumping Duration HR:		2			
Pumping Duration MIN:		0			
Flowing:		No			
<u>Water Details</u>					
Water ID:		933659327			
Layer:		2			
Kind Code:		1			
Kind:		FRESH			
Water Found Depth:		74.0			

Map Key	Number of Records	Direction/ Distance (m)	Elev/Diff (m)	Site	DB
Water Found Depth UOM:		ft			
<u>Water Details</u>					
Water ID:		933659326			
Layer:		1			
Kind Code:		5			
Kind:		Not stated			
Water Found Depth:		50.0			
Water Found Depth UOM:		ft			
14	1 of 20	ENE/139.7	131.9 / -2.00	450 McNeely Avenue CARLETON PLACE ON K7C 0A6	EHS
Order No:		20071105040		Nearest Intersection:	
Status:		C		Municipality:	
Report Type:		CAN - Basic Report		Client Prov/State:	
Report Date:		11/9/2007		Search Radius (km): 0.25	
Date Received:		11/5/2007		X: -76.122097	
Previous Site Name:				Y: 45.133147	
Lot/Building Size:					
Additional Info Ordered:		Fire Insur. Maps And /or Site Plans			
14	2 of 20	ENE/139.7	131.9 / -2.00	WAL-MART CANADA CORP. 450 MCNEELY AVE. CARLETON PLACE ON K7C 0A6	PES
Detail Licence No:		Operator Box:			
Licence No:		Operator Class:			
Status:		Operator No:			
Approval Date:		Operator Type: Vendor			
Report Source:		Oper Area Code:			
Licence Type:		Oper Phone No:			
Licence Type Code:		Operator Ext:			
Licence Class:		Operator Lot:			
Licence Control:		Oper Concession:			
Latitude:		Operator Region:			
Longitude:		Operator District:			
Lot:		Operator County:			
Concession:		Op Municipality:			
Region:		Post Office Box:			
District:		MOE District:			
County:		SWP Area Name:			
Trade Name:					
PDF Link:					
14	3 of 20	ENE/139.7	131.9 / -2.00	Wal-Mart Canada Corp. 450 McNeely Avenue Carleton Place ON K7C 0A6	GEN
Generator No:		ON5599121		PO Box No:	
Status:				Country:	
Approval Years:		07,08		Choice of Contact:	
Contam. Facility:		Co Admin:			
MHSW Facility:		Phone No Admin:			
SIC Code:		453999			
SIC Description:		All Other Miscellaneous Store Retailers (except Beer and Wine-Making Supplies Stores)			
<u>Detail(s)</u>					

Map Key	Number of Records	Direction/ Distance (m)	Elev/Diff (m)	Site	DB
Waste Class:		112			
Waste Class Desc:		ACID WASTE - HEAVY METALS			
Waste Class:		122			
Waste Class Desc:		ALKALINE WASTES - OTHER METALS			
Waste Class:		145			
Waste Class Desc:		PAINT/PIGMENT/COATING RESIDUES			
Waste Class:		148			
Waste Class Desc:		INORGANIC LABORATORY CHEMICALS			
Waste Class:		331			
Waste Class Desc:		WASTE COMPRESSED GASES			
Waste Class:		242			
Waste Class Desc:		HALOGENATED PESTICIDES			
Waste Class:		263			
Waste Class Desc:		ORGANIC LABORATORY CHEMICALS			

14	4 of 20	ENE/139.7	131.9 / -2.00	WAL-MART CANADA CORP #1075 450 MCNEELY AVE. CARLETON PLACE ON K7C0A6	PES
Detail Licence No:				Operator Box:	
Licence No:				Operator Class:	
Status:				Operator No:	
Approval Date:				Operator Type:	
Report Source:				Oper Area Code:	
Licence Type:	Vendor			Oper Phone No:	
Licence Type Code:				Operator Ext:	
Licence Class:				Operator Lot:	
Licence Control:				Oper Concession:	
Latitude:				Operator Region:	
Longitude:				Operator District:	
Lot:				Operator County:	
Concession:				Op Municipality:	
Region:				Post Office Box:	
District:				MOE District:	
County:				SWP Area Name:	
Trade Name:					
PDF Link:					

14	5 of 20	ENE/139.7	131.9 / -2.00	Parson Refrigeration (1985) Ltd. 450 McNeely Ave Carleton Place ON K7C 0A6	SPL
Ref No:	0381-8MAMMM			Discharger Report:	
Site No:				Material Group:	
Incident Dt:	10/3/2011			Health/Env Conseq:	
Year:				Client Type:	
Incident Cause:	Discharge or Emission to Air			Sector Type:	Other
Incident Event:				Agency Involved:	
Contaminant Code:	38			Nearest Watercourse:	
Contaminant Name:	REFRIGERANT GAS, N.O.S.			Site Address:	450 McNeely Ave
Contaminant Limit 1:				Site District Office:	
Contam Limit Freq 1:				Site Postal Code:	
Contaminant UN No 1:				Site Region:	
Environment Impact:	Not Anticipated			Site Municipality:	Carleton Place
Nature of Impact:				Site Lot:	
Receiving Medium:	Sewage - Municipal/Private and Commercial			Site Conc:	
Receiving Env:				Northing:	NA

Map Key	Number of Records	Direction/ Distance (m)	Elev/Diff (m)	Site	DB
MOE Response: Dt MOE Arvl on Scrn: MOE Reported Dt: Dt Document Closed: Incident Reason: Site Name: Site County/District: Site Geo Ref Meth: Incident Summary: Contaminant Qty:	No Field Response 10/3/2011 Spill Wal-mart Carleton Place Walmart refrigerant release- 200lbs 200 lb			Easting: Site Geo Ref Accu: Site Map Datum: SAC Action Class: Source Type:	NA Air Spills - Gases and Vapours

14	6 of 20	ENE/139.7	131.9 / -2.00	Wal-Mart Canada Corp. 450 McNeely Avenue #1075 Carleton Place ON	GEN
Generator No: Status: Approval Years: Contam. Facility: MHSW Facility: SIC Code: SIC Description:	ON5599121 2009 453999 All Other Miscellaneous Store Retailers (except Beer and Wine-Making Supplies Stores)			PO Box No: Country: Choice of Contact: Co Admin: Phone No Admin:	
<u>Detail(s)</u>					
Waste Class: Waste Class Desc:	112 ACID WASTE - HEAVY METALS				
Waste Class: Waste Class Desc:	122 ALKALINE WASTES - OTHER METALS				
Waste Class: Waste Class Desc:	145 PAINT/PIGMENT/COATING RESIDUES				
Waste Class: Waste Class Desc:	148 INORGANIC LABORATORY CHEMICALS				
Waste Class: Waste Class Desc:	242 HALOGENATED PESTICIDES				
Waste Class: Waste Class Desc:	263 ORGANIC LABORATORY CHEMICALS				
Waste Class: Waste Class Desc:	331 WASTE COMPRESSED GASES				

14	7 of 20	ENE/139.7	131.9 / -2.00	Wal-Mart Canada Corp. 450 McNeely Avenue #1075 Carleton Place ON	GEN
Generator No: Status: Approval Years: Contam. Facility: MHSW Facility: SIC Code: SIC Description:	ON5599121 2010 453999 All Other Miscellaneous Store Retailers (except Beer and Wine-Making Supplies Stores)			PO Box No: Country: Choice of Contact: Co Admin: Phone No Admin:	
<u>Detail(s)</u>					
Waste Class: Waste Class Desc:	145 PAINT/PIGMENT/COATING RESIDUES				

Map Key	Number of Records	Direction/ Distance (m)	Elev/Diff (m)	Site	DB
Waste Class:		122			
Waste Class Desc:		ALKALINE WASTES - OTHER METALS			
Waste Class:		331			
Waste Class Desc:		WASTE COMPRESSED GASES			
Waste Class:		263			
Waste Class Desc:		ORGANIC LABORATORY CHEMICALS			
Waste Class:		112			
Waste Class Desc:		ACID WASTE - HEAVY METALS			
Waste Class:		242			
Waste Class Desc:		HALOGENATED PESTICIDES			
Waste Class:		148			
Waste Class Desc:		INORGANIC LABORATORY CHEMICALS			

14	8 of 20	ENE/139.7	131.9 / -2.00	Walmart Canada Corp. 450 McNeely Avenue #1075 Carleton Place ON	GEN
Generator No:	ON5599121			PO Box No:	
Status:				Country:	
Approval Years:	2011			Choice of Contact:	
Contam. Facility:				Co Admin:	
MHSW Facility:				Phone No Admin:	
SIC Code:	453999				
SIC Description:	All Other Miscellaneous Store Retailers (except Beer and Wine-Making Supplies Stores)				

Detail(s)

Waste Class:	331
Waste Class Desc:	WASTE COMPRESSED GASES
Waste Class:	242
Waste Class Desc:	HALOGENATED PESTICIDES
Waste Class:	148
Waste Class Desc:	INORGANIC LABORATORY CHEMICALS
Waste Class:	145
Waste Class Desc:	PAINT/PIGMENT/COATING RESIDUES
Waste Class:	263
Waste Class Desc:	ORGANIC LABORATORY CHEMICALS
Waste Class:	112
Waste Class Desc:	ACID WASTE - HEAVY METALS
Waste Class:	122
Waste Class Desc:	ALKALINE WASTES - OTHER METALS

14	9 of 20	ENE/139.7	131.9 / -2.00	WAL-MART CANADA CORP #1075 450 MCNEELY AVE CARLETON PLACE ON K7C0A6	PES
Detail Licence No:				Operator Box:	
Licence No:	14360			Operator Class:	
Status:				Operator No:	
Approval Date:				Operator Type:	
Report Source:	Legacy Licenses (Excluding TS)			Oper Area Code:	613

Map Key	Number of Records	Direction/ Distance (m)	Elev/Diff (m)	Site	DB
Licence Type:	Limited Vendor			Oper Phone No: 2531319	
Licence Type Code:	23			Operator Ext:	
Licence Class:	01			Operator Lot:	
Licence Control:				Oper Concession:	
Latitude:				Operator Region:	
Longitude:				Operator District:	
Lot:				Operator County:	
Concession:				Op Municipality:	
Region:				Post Office Box:	
District:				MOE District:	
County:				SWP Area Name:	
Trade Name:					
PDF Link:					

14	10 of 20	ENE/139.7	131.9 / -2.00	Walmart Canada Corp. 450 McNeely Avenue #1075 Carleton Place ON K7C 0A6	GEN
Generator No:	ON5599121			PO Box No:	
Status:				Country:	
Approval Years:	2012			Choice of Contact:	
Contam. Facility:				Co Admin:	
MHSW Facility:				Phone No Admin:	
SIC Code:	453999				
SIC Description:	All Other Miscellaneous Store Retailers (except Beer and Wine-Making Supplies Stores)				

Detail(s)

Waste Class:	148
Waste Class Desc:	INORGANIC LABORATORY CHEMICALS
Waste Class:	263
Waste Class Desc:	ORGANIC LABORATORY CHEMICALS
Waste Class:	331
Waste Class Desc:	WASTE COMPRESSED GASES
Waste Class:	112
Waste Class Desc:	ACID WASTE - HEAVY METALS
Waste Class:	145
Waste Class Desc:	PAINT/PIGMENT/COATING RESIDUES
Waste Class:	122
Waste Class Desc:	ALKALINE WASTES - OTHER METALS
Waste Class:	242
Waste Class Desc:	HALOGENATED PESTICIDES

14	11 of 20	ENE/139.7	131.9 / -2.00	Wal-mart 450 McNeely Ave Carleton Place ON	SPL
Ref No:	1583-9BNNS7			Discharger Report:	
Site No:				Material Group:	
Incident Dt:	2013/09/18			Health/Env Conseq:	
Year:				Client Type:	
Incident Cause:	Leak/Break			Sector Type:	Valve/Fitting/Piping
Incident Event:				Agency Involved:	
Contaminant Code:	38			Nearest Watercourse:	
Contaminant Name:	REFRIGERANT GAS, N.O.S.			Site Address:	450 McNeely Ave
Contaminant Limit 1:				Site District Office:	

Map Key	Number of Records	Direction/ Distance (m)	Elev/Diff (m)	Site	DB
Contam Limit Freq 1: Contaminant UN No 1: Environment Impact: Confirmed Nature of Impact: Air Pollution Receiving Medium: Receiving Env: MOE Response: No Field Response Dt MOE Arvl on Scn: MOE Reported Dt: 2013/09/18 Dt Document Closed: Incident Reason: Equipment Failure Site Name: Wal-mart Carleton Place Site County/District: Site Geo Ref Meth: Incident Summary: Wal-mart: 183kg of R404 to atm Contaminant Qty: 183.4 kg				Site Postal Code: Site Region: Site Municipality: Carleton Place Site Lot: Site Conc: Northing: NA Easting: NA Site Geo Ref Accu: Site Map Datum: SAC Action Class: Air Spills - Fires Source Type:	

14	12 of 20	ENE/139.7	131.9 / -2.00	Walmart Canada Corp. 450 McNealey Ave Carleton Place ON	SPL
Ref No: 0520-9AESJ7 Site No: Incident Dt: 2013/08/09 Year: Incident Cause: Leak/Break Incident Event: Contaminant Code: 38 Contaminant Name: FREON (CFC) Contaminant Limit 1: Contam Limit Freq 1: Contaminant UN No 1: Environment Impact: Confirmed Nature of Impact: Air Pollution Receiving Medium: Receiving Env: MOE Response: No Field Response Dt MOE Arvl on Scn: MOE Reported Dt: 2013/08/09 Dt Document Closed: Incident Reason: Unknown / N/A Site Name: Walmart<UNOFFICIAL> Site County/District: Site Geo Ref Meth: Incident Summary: Walmart - 400lbs R404 Contaminant Qty: 181 kg				Discharger Report: Material Group: Health/Env Conseq: Client Type: Sector Type: Storage Facility Agency Involved: Nearest Watercourse: Site Address: 450 McNealey Ave Site District Office: Site Postal Code: Site Region: Site Municipality: Carleton Place Site Lot: Site Conc: Northing: Easting: Site Geo Ref Accu: Site Map Datum: SAC Action Class: Primary Assessment of Spills Source Type:	

14	13 of 20	ENE/139.7	131.9 / -2.00	Walmart Canada Corp. 450 McNeely Avenue #1075 Carleton Place ON	GEN
Generator No: ON5599121 Status: Approval Years: 2013 Contam. Facility: MHSW Facility: SIC Code: 453999 SIC Description: ALL OTHER MISCELLANEOUS STORE RETAILERS (EXCEPT BEER AND WINE-MAKING SUPPLIES STORES)				PO Box No: Country: Choice of Contact: Co Admin: Phone No Admin:	

Detail(s)

Map Key	Number of Records	Direction/ Distance (m)	Elev/Diff (m)	Site	DB
Waste Class:		263			
Waste Class Desc:		ORGANIC LABORATORY CHEMICALS			
Waste Class:		148			
Waste Class Desc:		INORGANIC LABORATORY CHEMICALS			
Waste Class:		122			
Waste Class Desc:		ALKALINE WASTES - OTHER METALS			
Waste Class:		145			
Waste Class Desc:		PAINT/PIGMENT/COATING RESIDUES			
Waste Class:		242			
Waste Class Desc:		HALOGENATED PESTICIDES			
Waste Class:		331			
Waste Class Desc:		WASTE COMPRESSED GASES			
Waste Class:		112			
Waste Class Desc:		ACID WASTE - HEAVY METALS			

14	14 of 20	ENE/139.7	131.9 / -2.00	WAL-MART CANADA CORP/LA COMPAGNIE WAL-MART DU CANADA 450 MCNEELY AVE CARLETON PLACE ON K7C 0A6	EASR
Approval No:	R-003-5539881942			SWP Area Name:	Mississippi Valley
Status:	REGISTERED			MOE District:	Ottawa
Date:	2015-11-16			Municipality:	CARLETON PLACE
Record Type:	EASR			Latitude:	45.13583333
Link Source:	MOFA			Longitude:	-76.12361111
Project Type:	Heating System			Geometry X:	
Full Address:				Geometry Y:	
Approval Type:	EASR-Heating System				
Full PDF Link:	http://www.accessenvironment.ene.gov.on.ca/AEWeb/ae/ViewDocument.action?documentRefID=2017892				

14	15 of 20	ENE/139.7	131.9 / -2.00	Walmart Canada Corp. 450 McNeely Avenue #1075 Carleton Place ON K7C 0A6	GEN
Generator No:	ON5599121			PO Box No:	
Status:				Country:	Canada
Approval Years:	2015			Choice of Contact:	CO_OFFICIAL
Contam. Facility:	No			Co Admin:	Vincent Feng
MHSW Facility:	No			Phone No Admin:	905-821-2111 Ext.75212
SIC Code:	453999				
SIC Description:	ALL OTHER MISCELLANEOUS STORE RETAILERS (EXCEPT BEER AND WINE-MAKING SUPPLIES STORES)				

Detail(s)

Waste Class:	148
Waste Class Desc:	INORGANIC LABORATORY CHEMICALS
Waste Class:	263
Waste Class Desc:	ORGANIC LABORATORY CHEMICALS
Waste Class:	112
Waste Class Desc:	ACID WASTE - HEAVY METALS
Waste Class:	242
Waste Class Desc:	HALOGENATED PESTICIDES

Map Key	Number of Records	Direction/ Distance (m)	Elev/Diff (m)	Site	DB
Waste Class:		122			
Waste Class Desc:		ALKALINE WASTES - OTHER METALS			
Waste Class:		145			
Waste Class Desc:		PAINT/PIGMENT/COATING RESIDUES			
Waste Class:		312			
Waste Class Desc:		PATHOLOGICAL WASTES			
Waste Class:		331			
Waste Class Desc:		WASTE COMPRESSED GASES			

[14](#) 16 of 20 **ENE/139.7** **131.9 / -2.00** **Walmart Canada Corp.**
450 McNeely Avenue #1075
Carleton Place ON K7C 0A6 **GEN**

Generator No:	ON5599121	PO Box No:	
Status:		Country:	Canada
Approval Years:	2016	Choice of Contact:	CO_OFFICIAL
Contam. Facility:	No	Co Admin:	Jason Fries
MHSW Facility:	No	Phone No Admin:	905-821-2111 Ext.75127
SIC Code:	453999		
SIC Description:	ALL OTHER MISCELLANEOUS STORE RETAILERS (EXCEPT BEER AND WINE-MAKING SUPPLIES STORES)		

Detail(s)

Waste Class:	145
Waste Class Desc:	PAINT/PIGMENT/COATING RESIDUES
Waste Class:	331
Waste Class Desc:	WASTE COMPRESSED GASES
Waste Class:	148
Waste Class Desc:	INORGANIC LABORATORY CHEMICALS
Waste Class:	312
Waste Class Desc:	PATHOLOGICAL WASTES
Waste Class:	242
Waste Class Desc:	HALOGENATED PESTICIDES
Waste Class:	263
Waste Class Desc:	ORGANIC LABORATORY CHEMICALS
Waste Class:	112
Waste Class Desc:	ACID WASTE - HEAVY METALS
Waste Class:	122
Waste Class Desc:	ALKALINE WASTES - OTHER METALS

[14](#) 17 of 20 **ENE/139.7** **131.9 / -2.00** **Walmart Canada Corp.**
450 McNeely Avenue #1075
Carleton Place ON K7C 0A6 **GEN**

Generator No:	ON5599121	PO Box No:	
Status:		Country:	Canada
Approval Years:	2014	Choice of Contact:	CO_ADMIN
Contam. Facility:	No	Co Admin:	Vincent Feng
MHSW Facility:	No	Phone No Admin:	905-821-2111 Ext.75212
SIC Code:	453999		
SIC Description:	ALL OTHER MISCELLANEOUS STORE RETAILERS (EXCEPT BEER AND WINE-MAKING SUPPLIES STORES)		

Detail(s)

Map Key	Number of Records	Direction/ Distance (m)	Elev/Diff (m)	Site	DB
Waste Class:		242			
Waste Class Desc:		HALOGENATED PESTICIDES			
Waste Class:		145			
Waste Class Desc:		PAINT/PIGMENT/COATING RESIDUES			
Waste Class:		312			
Waste Class Desc:		PATHOLOGICAL WASTES			
Waste Class:		148			
Waste Class Desc:		INORGANIC LABORATORY CHEMICALS			
Waste Class:		263			
Waste Class Desc:		ORGANIC LABORATORY CHEMICALS			
Waste Class:		122			
Waste Class Desc:		ALKALINE WASTES - OTHER METALS			
Waste Class:		331			
Waste Class Desc:		WASTE COMPRESSED GASES			
Waste Class:		112			
Waste Class Desc:		ACID WASTE - HEAVY METALS			

[14](#) 18 of 20 **ENE/139.7** **131.9 / -2.00** **Walmart Canada Corp.
450 McNeely Avenue #1075
Carleton Place ON K7C 0A6** **GEN**

Generator No:	ON5599121	PO Box No:	
Status:	Registered	Country:	Canada
Approval Years:	As of Dec 2018	Choice of Contact:	
Contam. Facility:		Co Admin:	
MHSW Facility:		Phone No Admin:	
SIC Code:			
SIC Description:			

Detail(s)

Waste Class:	112 C
Waste Class Desc:	Acid solutions - containing heavy metals
Waste Class:	122 C
Waste Class Desc:	Alkaline slutions - containing other metals and non-metals (not cyanide)
Waste Class:	145 I
Waste Class Desc:	Wastes from the use of pigments, coatings and paints
Waste Class:	148 C
Waste Class Desc:	Misc. wastes and inorganic chemicals
Waste Class:	148 I
Waste Class Desc:	Misc. wastes and inorganic chemicals
Waste Class:	148 T
Waste Class Desc:	Misc. wastes and inorganic chemicals
Waste Class:	242 A
Waste Class Desc:	Halogenated pesticides and herbicides
Waste Class:	263 I
Waste Class Desc:	Misc. waste organic chemicals
Waste Class:	312 P

Map Key	Number of Records	Direction/ Distance (m)	Elev/Diff (m)	Site	DB
Waste Class Desc:		Pathological wastes			
Waste Class:		331 I			
Waste Class Desc:		Waste compressed gases including cylinders			

14	19 of 20	ENE/139.7	131.9 / -2.00	Walmart Canada Corp. 450 McNeely Avenue #1075 Carleton Place ON K7C 0A6	GEN
Generator No:	ON5599121	PO Box No:			
Status:	Registered	Country:	Canada		
Approval Years:	As of Jul 2020	Choice of Contact:			
Contam. Facility:		Co Admin:			
MHSW Facility:		Phone No Admin:			
SIC Code:					
SIC Description:					

Detail(s)

Waste Class:	148 C				
Waste Class Desc:	Misc. wastes and inorganic chemicals				
Waste Class:	263 I				
Waste Class Desc:	Misc. waste organic chemicals				
Waste Class:	331 I				
Waste Class Desc:	Waste compressed gases including cylinders				
Waste Class:	148 T				
Waste Class Desc:	Misc. wastes and inorganic chemicals				
Waste Class:	261 L				
Waste Class Desc:	Pharmaceuticals				
Waste Class:	242 A				
Waste Class Desc:	Halogenated pesticides and herbicides				
Waste Class:	112 C				
Waste Class Desc:	Acid solutions - containing heavy metals				
Waste Class:	148 I				
Waste Class Desc:	Misc. wastes and inorganic chemicals				
Waste Class:	312 P				
Waste Class Desc:	Pathological wastes				
Waste Class:	145 I				
Waste Class Desc:	Wastes from the use of pigments, coatings and paints				
Waste Class:	122 C				
Waste Class Desc:	Alkaline slutions - containing other metals and non-metals (not cyanide)				
Waste Class:	261 A				
Waste Class Desc:	Pharmaceuticals				

14	20 of 20	ENE/139.7	131.9 / -2.00	Walmart Canada Corp. 450 McNeely Avenue #1075 Carleton Place ON K7C 0A6	GEN
Generator No:	ON5599121	PO Box No:			
Status:	Registered	Country:	Canada		
Approval Years:	As of Apr 2021	Choice of Contact:			
Contam. Facility:		Co Admin:			

Map Key	Number of Records	Direction/ Distance (m)	Elev/Diff (m)	Site	DB
MHSW Facility:				Phone No Admin:	
SIC Code:					
SIC Description:					
<u>Detail(s)</u>					
Waste Class:		263 I			
Waste Class Desc:		Misc. waste organic chemicals			
Waste Class:		261 A			
Waste Class Desc:		Pharmaceuticals			
Waste Class:		148 C			
Waste Class Desc:		Misc. wastes and inorganic chemicals			
Waste Class:		148 T			
Waste Class Desc:		Misc. wastes and inorganic chemicals			
Waste Class:		145 I			
Waste Class Desc:		Wastes from the use of pigments, coatings and paints			
Waste Class:		122 C			
Waste Class Desc:		Alkaline slutions - containing other metals and non-metals (not cyanide)			
Waste Class:		148 I			
Waste Class Desc:		Misc. wastes and inorganic chemicals			
Waste Class:		312 P			
Waste Class Desc:		Pathological wastes			
Waste Class:		112 C			
Waste Class Desc:		Acid solutions - containing heavy metals			
Waste Class:		261 L			
Waste Class Desc:		Pharmaceuticals			
Waste Class:		331 I			
Waste Class Desc:		Waste compressed gases including cylinders			
Waste Class:		242 A			
Waste Class Desc:		Halogenated pesticides and herbicides			
15	1 of 1	WNW/224.4	136.9 / 3.00	ACR MECHANICAL SERVICES 269 FRANKTOWN ROAD CARLETON PLACE ON K7C 2N6	GEN
Generator No:	ON2051700			PO Box No:	
Status:				Country:	
Approval Years:	95,96,97,98,99,00,01			Choice of Contact:	
Contam. Facility:				Co Admin:	
MHSW Facility:				Phone No Admin:	
SIC Code:	3049				
SIC Description:		OTHER STAMPED METAL			
<u>Detail(s)</u>					
Waste Class:		213			
Waste Class Desc:		PETROLEUM DISTILLATES			
Waste Class:		252			
Waste Class Desc:		WASTE OILS & LUBRICANTS			

Map Key	Number of Records	Direction/ Distance (m)	Elev/Diff (m)	Site	DB
16	1 of 1	WNW/233.5	136.9 / 2.99	ON	WWIS

Well ID:	3500563	Data Entry Status:	
Construction Date:		Data Src:	1
Primary Water Use:	Domestic	Date Received:	11/2/1959
Sec. Water Use:	0	Selected Flag:	True
Final Well Status:	Water Supply	Abandonment Rec:	
Water Type:		Contractor:	3705
Casing Material:		Form Version:	1
Audit No:		Owner:	
Tag:		Street Name:	
Construction Method:		County:	LANARK
Elevation (m):		Municipality:	CARLETON PLACE TOWN
Elevation Reliability:		Site Info:	
Depth to Bedrock:		Lot:	
Well Depth:		Concession:	
Overburden/Bedrock:		Concession Name:	
Pump Rate:		Easting NAD83:	
Static Water Level:		Northing NAD83:	
Flowing (Y/N):		Zone:	
Flow Rate:		UTM Reliability:	
Clear/Cloudy:			

PDF URL (Map): https://d2khazk8e83rdv.cloudfront.net/moe_mapping/downloads/2Water/Wells_pdfs/350\3500563.pdf

Additional Detail(s) (Map)

Well Completed Date: 1959/08/13
Year Completed: 1959
Depth (m): 22.86
Latitude: 45.1331167200443
Longitude: -76.1325409048281
Path: 350\3500563.pdf

Bore Hole Information

Bore Hole ID:	10201430	Elevation:	137.536392
DP2BR:	0.00	Elevrc:	
Spatial Status:		Zone:	18
Code OB:	r	East83:	410945.40
Code OB Desc:	Bedrock	North83:	4998362.00
Open Hole:		Org CS:	
Cluster Kind:		UTMRC:	5
Date Completed:	13-Aug-1959 00:00:00	UTMRC Desc:	margin of error : 100 m - 300 m
Remarks:		Location Method:	p5
Elevrc Desc:			
Location Source Date:			
Improvement Location Source:			
Improvement Location Method:			
Source Revision Comment:			
Supplier Comment:			

Overburden and Bedrock Materials Interval

Formation ID: 931638569
Layer: 1
Color: 6
General Color: BROWN
Mat1: 15
Most Common Material: LIMESTONE
Mat2:

Map Key	Number of Records	Direction/ Distance (m)	Elev/Diff (m)	Site	DB
Mat2 Desc:					
Mat3:					
Mat3 Desc:					
Formation Top Depth:		0.0			
Formation End Depth:		75.0			
Formation End Depth UOM:		ft			
 <u>Method of Construction & Well Use</u>					
Method Construction ID:		963500563			
Method Construction Code:		1			
Method Construction:		Cable Tool			
Other Method Construction:					
 <u>Pipe Information</u>					
Pipe ID:		10750000			
Casing No:		1			
Comment:					
Alt Name:					
 <u>Construction Record - Casing</u>					
Casing ID:		930339946			
Layer:		1			
Material:		1			
Open Hole or Material:		STEEL			
Depth From:					
Depth To:		16			
Casing Diameter:		4			
Casing Diameter UOM:		inch			
Casing Depth UOM:		ft			
 <u>Construction Record - Casing</u>					
Casing ID:		930339947			
Layer:		2			
Material:		4			
Open Hole or Material:		OPEN HOLE			
Depth From:					
Depth To:		75			
Casing Diameter:		4			
Casing Diameter UOM:		inch			
Casing Depth UOM:		ft			
 <u>Results of Well Yield Testing</u>					
Pump Test ID:		993500563			
Pump Set At:					
Static Level:		25.0			
Final Level After Pumping:		28.0			
Recommended Pump Depth:		28.0			
Pumping Rate:		5.0			
Flowing Rate:					
Recommended Pump Rate:		5.0			
Levels UOM:		ft			
Rate UOM:		GPM			
Water State After Test Code:		1			
Water State After Test:		CLEAR			
Pumping Test Method:		1			
Pumping Duration HR:		1			

Map Key	Number of Records	Direction/ Distance (m)	Elev/Diff (m)	Site	DB
Pumping Duration MIN:		0			
Flowing:		No			
<u>Water Details</u>					
Water ID:		933659313			
Layer:		1			
Kind Code:		1			
Kind:		FRESH			
Water Found Depth:		60.0			
Water Found Depth UOM:		ft			

<u>17</u>	1 of 1	WNW/233.6	136.9 / 2.99	ON	BORE
Borehole ID:		608460		Inclin FLG:	No
OGF ID:		215510170		SP Status:	Initial Entry
Status:				Surv Elev:	No
Type:		Borehole		Piezometer:	No
Use:				Primary Name:	
Completion Date:		AUG-1959		Municipality:	
Static Water Level:				Lot:	
Primary Water Use:				Township:	
Sec. Water Use:				Latitude DD:	45.133117
Total Depth m:		22.9		Longitude DD:	-76.132541
Depth Ref:		Ground Surface		UTM Zone:	18
Depth Elev:				Easting:	410945
Drill Method:				Northing:	4998362
Orig Ground Elev m:		136		Location Accuracy:	
Elev Reliabil Note:				Accuracy:	Not Applicable
DEM Ground Elev m:		137			
Concession:					
Location D:					
Survey D:					
Comments:					

Borehole Geology Stratum

Geology Stratum ID:		218380927		Mat Consistency:	
Top Depth:		0		Material Moisture:	
Bottom Depth:		22.9		Material Texture:	
Material Color:		Brown		Non Geo Mat Type:	
Material 1:		Limestone		Geologic Formation:	
Material 2:				Geologic Group:	
Material 3:				Geologic Period:	
Material 4:				Depositional Gen:	
Gsc Material Description:					
Stratum Description:		LIMESTONE. BROWN. GRANITE. 00074SANDSTONE. 00052SANDSTONE. BROWN. SANDSTONE. WH **Note: Many records provided by the department have a truncated [Stratum Description] field.			

Source

Source Type:		Data Survey		Source Appl:	Spatial/Tabular
Source Orig:		Geological Survey of Canada		Source Iden:	1
Source Date:		1956-1972		Scale or Res:	Varies
Confidence:				Horizontal:	NAD27
Observatio:				Verticalda:	Mean Average Sea Level
Source Name:		Urban Geology Automated Information System (UGAIS)			
Source Details:		File: OTTAWA1.txt RecordID: 00968 NTS_Sheet:			
Confiden 1:					

Source List

Map Key	Number of Records	Direction/ Distance (m)	Elev/Diff (m)	Site	DB
Source Identifier: 1 Source Type: Data Survey Source Date: 1956-1972 Scale or Resolution: Varies Source Name: Urban Geology Automated Information System (UGAIS) Source Originators: Geological Survey of Canada Horizontal Datum: NAD27 Vertical Datum: Mean Average Sea Level Projection Name: Universal Transverse Mercator					

18	1 of 12	S/235.9	135.6 / 1.69	MINISTRY OF NATURAL RESOURCES 10 FINDLAY AVE. CARLETON PLACE ON K7C 3Z6	GEN
Generator No: ON0124158 Status: Approval Years: 86,87,88,89,90 Contam. Facility: MHSW Facility: SIC Code: 8272 SIC Description: RES. CONS./IND. DEV. PO Box No: Country: Choice of Contact: Co Admin: Phone No Admin:					
Detail(s)					
Waste Class: 112 Waste Class Desc: ACID WASTE - HEAVY METALS					
Waste Class: 213 Waste Class Desc: PETROLEUM DISTILLATES					
Waste Class: 221 Waste Class Desc: LIGHT FUELS					
Waste Class: 242 Waste Class Desc: HALOGENATED PESTICIDES					
Waste Class: 252 Waste Class Desc: WASTE OILS & LUBRICANTS					

18	2 of 12	S/235.9	135.6 / 1.69	MINISTRY OF NATURAL RESOURCES 27-303 10 FINDLAY AVENUE CARLETON PLACE ON K7C 3Z6	GEN
Generator No: ON0124158 Status: Approval Years: 92,93,94,95,96,97 Contam. Facility: MHSW Facility: SIC Code: 8272 SIC Description: RES. CONS./IND. DEV. PO Box No: Country: Choice of Contact: Co Admin: Phone No Admin:					
Detail(s)					
Waste Class: 112 Waste Class Desc: ACID WASTE - HEAVY METALS					
Waste Class: 145 Waste Class Desc: PAINT/PIGMENT/COATING RESIDUES					
Waste Class: 213 Waste Class Desc: PETROLEUM DISTILLATES					
Waste Class: 221 Waste Class Desc: LIGHT FUELS					

Map Key	Number of Records	Direction/ Distance (m)	Elev/Diff (m)	Site	DB
Waste Class:		242			
Waste Class Desc:		HALOGENATED PESTICIDES			
Waste Class:		252			
Waste Class Desc:		WASTE OILS & LUBRICANTS			
18	3 of 12	S/235.9	135.6 / 1.69	MINISTRY OF NATURAL RESOURCES 10 FINDLAY AVENUE CARLETON PLACE ON K7C 3Z6	GEN
Generator No:	ON0124158			PO Box No:	
Status:				Country:	
Approval Years:	98,99,00,01			Choice of Contact:	
Contam. Facility:				Co Admin:	
MHSW Facility:				Phone No Admin:	
SIC Code:	8272				
SIC Description:	RES. CONS./IND. DEV.				
<u>Detail(s)</u>					
Waste Class:		221			
Waste Class Desc:		LIGHT FUELS			
Waste Class:		242			
Waste Class Desc:		HALOGENATED PESTICIDES			
Waste Class:		252			
Waste Class Desc:		WASTE OILS & LUBRICANTS			
Waste Class:		112			
Waste Class Desc:		ACID WASTE - HEAVY METALS			
Waste Class:		145			
Waste Class Desc:		PAINT/PIGMENT/COATING RESIDUES			
Waste Class:		213			
Waste Class Desc:		PETROLEUM DISTILLATES			
18	4 of 12	S/235.9	135.6 / 1.69	Conseil des Ucoles catholiques du Centre-Est 10, avenue Findaly Carleton Place ON K7C 4K1	GEN
Generator No:	ON6090203			PO Box No:	
Status:				Country:	
Approval Years:	2011			Choice of Contact:	
Contam. Facility:				Co Admin:	
MHSW Facility:				Phone No Admin:	
SIC Code:	611690				
SIC Description:					
18	5 of 12	S/235.9	135.6 / 1.69	Conseil des Ucoles catholiques du Centre-Est 10, avenue Findaly Carleton Place ON K7C 4K1	GEN
Generator No:	ON6090203			PO Box No:	
Status:				Country:	
Approval Years:	2012			Choice of Contact:	
Contam. Facility:				Co Admin:	
MHSW Facility:				Phone No Admin:	
SIC Code:	611690				
SIC Description:	All Other Schools and Instruction				

Map Key	Number of Records	Direction/ Distance (m)	Elev/Diff (m)	Site	DB
18	6 of 12	S/235.9	135.6 / 1.69	Conseil des Ucoles catholiques du Centre-Est 10, avenue Findaly Carleton Place ON	GEN
Generator No:	ON6090203			PO Box No:	
Status:				Country:	
Approval Years:	2013			Choice of Contact:	
Contam. Facility:				Co Admin:	
MHSW Facility:				Phone No Admin:	
SIC Code:	611690				
SIC Description:	ALL OTHER SCHOOLS AND INSTRUCTION				
Detail(s)					
Waste Class:		146			
Waste Class Desc:	OTHER SPECIFIED INORGANICS				
Waste Class:		122			
Waste Class Desc:	ALKALINE WASTES - OTHER METALS				
Waste Class:		121			
Waste Class Desc:	ALKALINE WASTES - HEAVY METALS				
Waste Class:		112			
Waste Class Desc:	ACID WASTE - HEAVY METALS				
18	7 of 12	S/235.9	135.6 / 1.69	Conseil des ecoles catholiques du Centre-Est 10, avenue Findaly Carleton Place ON K7C 4K1	GEN
Generator No:	ON6090203			PO Box No:	
Status:				Country:	Canada
Approval Years:	2016			Choice of Contact:	CO_OFFICIAL
Contam. Facility:	No			Co Admin:	Maryse Lafrance
MHSW Facility:	No			Phone No Admin:	613-746-3107 Ext.2
SIC Code:	611690				
SIC Description:	ALL OTHER SCHOOLS AND INSTRUCTION				
Detail(s)					
Waste Class:		121			
Waste Class Desc:	ALKALINE WASTES - HEAVY METALS				
Waste Class:		122			
Waste Class Desc:	ALKALINE WASTES - OTHER METALS				
Waste Class:		112			
Waste Class Desc:	ACID WASTE - HEAVY METALS				
Waste Class:		146			
Waste Class Desc:	OTHER SPECIFIED INORGANICS				
18	8 of 12	S/235.9	135.6 / 1.69	Conseil des ecoles catholiques du Centre-Est 10, avenue Findaly Carleton Place ON K7C 4K1	GEN
Generator No:	ON6090203			PO Box No:	
Status:				Country:	Canada
Approval Years:	2015			Choice of Contact:	CO_OFFICIAL
Contam. Facility:	No			Co Admin:	Nathalie Fuhrmann
MHSW Facility:	No			Phone No Admin:	613-746-3107 Ext.E
SIC Code:	611690				
SIC Description:	ALL OTHER SCHOOLS AND INSTRUCTION				

Map Key	Number of Records	Direction/ Distance (m)	Elev/Diff (m)	Site	DB
<u>Detail(s)</u>					
Waste Class:		122			
Waste Class Desc:		ALKALINE WASTES - OTHER METALS			
Waste Class:		146			
Waste Class Desc:		OTHER SPECIFIED INORGANICS			
Waste Class:		121			
Waste Class Desc:		ALKALINE WASTES - HEAVY METALS			
Waste Class:		112			
Waste Class Desc:		ACID WASTE - HEAVY METALS			

<u>18</u>	9 of 12	S/235.9	135.6 / 1.69	Conseil des ecoles catholiques du Centre-Est 10, avenue Findaly Carleton Place ON K7C 4K1	GEN
Generator No:	ON6090203			PO Box No:	
Status:				Country:	Canada
Approval Years:	2014			Choice of Contact:	CO_OFFICIAL
Contam. Facility:	No			Co Admin:	Nathalie Fuhrmann
MHSW Facility:	No			Phone No Admin:	613-746-3107 Ext.E
SIC Code:	611690				
SIC Description:	ALL OTHER SCHOOLS AND INSTRUCTION				

<u>Detail(s)</u>					
Waste Class:		121			
Waste Class Desc:		ALKALINE WASTES - HEAVY METALS			
Waste Class:		122			
Waste Class Desc:		ALKALINE WASTES - OTHER METALS			
Waste Class:		146			
Waste Class Desc:		OTHER SPECIFIED INORGANICS			
Waste Class:		112			
Waste Class Desc:		ACID WASTE - HEAVY METALS			

<u>18</u>	10 of 12	S/235.9	135.6 / 1.69	Conseil des ecoles catholiques du Centre-Est CECCE 10, avenue Findaly Carleton Place ON K7C 4K1	GEN
Generator No:	ON6090203			PO Box No:	
Status:	Registered			Country:	Canada
Approval Years:	As of Dec 2018			Choice of Contact:	
Contam. Facility:				Co Admin:	
MHSW Facility:				Phone No Admin:	
SIC Code:					
SIC Description:					

<u>Detail(s)</u>					
Waste Class:		112 C			
Waste Class Desc:		Acid solutions - containing heavy metals			
Waste Class:		121 C			
Waste Class Desc:		Alkaline slutions - containing heavy metals			

Map Key	Number of Records	Direction/ Distance (m)	Elev/Diff (m)	Site	DB
Waste Class:		122 C			
Waste Class Desc:		Alkaline slutions - containing other metals and non-metals (not cyanide)			
Waste Class:		146 C			
Waste Class Desc:		Other specified inorganic sludges, slurries or solids			
Waste Class:		146 R			
Waste Class Desc:		Other specified inorganic sludges, slurries or solids			
Waste Class:		146 T			
Waste Class Desc:		Other specified inorganic sludges, slurries or solids			

18	11 of 12	S/235.9	135.6 / 1.69	Conseil des ecoles catholiques du Centre-Est CECCE 10, avenue Findaly Carleton Place ON K7C 4K1	GEN
Generator No:	ON6090203			PO Box No:	
Status:	Registered			Country:	Canada
Approval Years:	As of Jul 2020			Choice of Contact:	
Contam. Facility:				Co Admin:	
MHSW Facility:				Phone No Admin:	
SIC Code:					
SIC Description:					
<u>Detail(s)</u>					
Waste Class:		122 C			
Waste Class Desc:		Alkaline slutions - containing other metals and non-metals (not cyanide)			
Waste Class:		146 C			
Waste Class Desc:		Other specified inorganic sludges, slurries or solids			
Waste Class:		146 R			
Waste Class Desc:		Other specified inorganic sludges, slurries or solids			
Waste Class:		121 C			
Waste Class Desc:		Alkaline slutions - containing heavy metals			
Waste Class:		146 T			
Waste Class Desc:		Other specified inorganic sludges, slurries or solids			
Waste Class:		112 C			
Waste Class Desc:		Acid solutions - containing heavy metals			

18	12 of 12	S/235.9	135.6 / 1.69	Conseil des ecoles catholiques du Centre-Est CECCE 10, avenue Findaly Carleton Place ON K7C 4K1	GEN
Generator No:	ON6090203			PO Box No:	
Status:	Registered			Country:	Canada
Approval Years:	As of Apr 2021			Choice of Contact:	
Contam. Facility:				Co Admin:	
MHSW Facility:				Phone No Admin:	
SIC Code:					
SIC Description:					
<u>Detail(s)</u>					
Waste Class:		148 C			
Waste Class Desc:		Misc. wastes and inorganic chemicals			

Map Key	Number of Records	Direction/ Distance (m)	Elev/Diff (m)	Site	DB
Waste Class:		263 I			
Waste Class Desc:		Misc. waste organic chemicals			
Waste Class:		121 C			
Waste Class Desc:		Alkaline slutions - containing heavy metals			
Waste Class:		146 T			
Waste Class Desc:		Other specified inorganic sludges, slurries or solids			
Waste Class:		331 I			
Waste Class Desc:		Waste compressed gases including cylinders			
Waste Class:		112 C			
Waste Class Desc:		Acid solutions - containing heavy metals			
Waste Class:		146 R			
Waste Class Desc:		Other specified inorganic sludges, slurries or solids			
Waste Class:		122 C			
Waste Class Desc:		Alkaline slutions - containing other metals and non-metals (not cyanide)			
Waste Class:		146 C			
Waste Class Desc:		Other specified inorganic sludges, slurries or solids			

Unplottable Summary

Total: **15** Unplottable sites

DB	Company Name/Site Name	Address	City	Postal
CA	GREENSIDE CONST. MANAGEMENT	FINDLAY AVE.	CARLETON PLACE TOWN ON	
CA	GREENSIDE CONSTRUCTION MANAGEMENT LTD.	FINDLAY AVE.	CARLETON PLACE TOWN ON	
CA	GREENSIDE CONSTRUCTION MANAGEMENT LTD.	FINDLAY AVE.	CARLETON PLACE TOWN ON	
CA	GREENSIDE CONSTRUCTION MANAGEMENT LTD.	FINDLAY AVE.	CARLETON PLACE TOWN ON	
EXP	CODE MOTORS LTD	LOT 15 CON 11 HWY 7 BECKWITH TWP CARLETON PLACE K7C 1J2 ON CA	ON	
EXP	CODE MOTORS LTD	LOT 15 CON 11 HWY 7 BECKWITH TWP CARLETON PLACE K7C 1J2 ON CA	ON	
EXP	CODE MOTORS LTD	LOT 15 CON 11 HWY 7 BECKWITH TWP CARLETON PLACE K7C 1J2 ON CA	ON	
EXP	CODE MOTORS LTD	LOT 15 CON 11 HWY 7 BECKWITH TWP CARLETON PLACE K7C 1J2 ON CA	ON	
FST	CODE MOTORS LTD	LOT 15 CON 11 HWY 7 BECKWITH TWP CARLETON PLACE K7C 1J2 ON CA	ON	
FST	CODE MOTORS LTD	LOT 15 CON 11 HWY 7 BECKWITH TWP CARLETON PLACE K7C 1J2 ON CA	ON	
FST	CODE MOTORS LTD	LOT 15 CON 11 HWY 7 BECKWITH TWP CARLETON PLACE K7C 1J2 ON CA	ON	
FST	CODE MOTORS LTD	LOT 15 CON 11 HWY 7 BECKWITH TWP CARLETON PLACE K7C 1J2 ON CA	ON	
SPL	MINISTRY OF TRANSPORTATION	REGIONAL RD 29 ONE KM SOUTH OF HWY 17	MISSISSIPPI MILLS TOWN ON	
WWIS		lot 15	ON	
WWIS		lot 15	ON	

Unplottable Report

Site: GREENSIDE CONST. MANAGEMENT
FINDLAY AVE. CARLETON PLACE TOWN ON

Database:
CA

Certificate #: 3-0529-87-
Application Year: 87
Issue Date: 4/16/1987
Approval Type: Municipal sewage
Status: Cancelled
Application Type:
Client Name:
Client Address:
Client City:
Client Postal Code:
Project Description:
Contaminants:
Emission Control:

Site: GREENSIDE CONSTRUCTION MANAGEMENT LTD.
FINDLAY AVE. CARLETON PLACE TOWN ON

Database:
CA

Certificate #: 7-0341-87-
Application Year: 87
Issue Date: 5/12/1987
Approval Type: Municipal water
Status: Approved
Application Type:
Client Name:
Client Address:
Client City:
Client Postal Code:
Project Description:
Contaminants:
Emission Control:

Site: GREENSIDE CONSTRUCTION MANAGEMENT LTD.
FINDLAY AVE. CARLETON PLACE TOWN ON

Database:
CA

Certificate #: 7-0435-87-
Application Year: 87
Issue Date: 4/16/1987
Approval Type: Municipal water
Status: Cancelled
Application Type:
Client Name:
Client Address:
Client City:
Client Postal Code:
Project Description:
Contaminants:
Emission Control:

Site: GREENSIDE CONSTRUCTION MANAGEMENT LTD.
FINDLAY AVE. CARLETON PLACE TOWN ON

Database:
CA

Certificate #: 3-0428-87-

Application Year: 87
Issue Date: 5/12/1987
Approval Type: Municipal sewage
Status: Approved
Application Type:
Client Name:
Client Address:
Client City:
Client Postal Code:
Project Description:
Contaminants:
Emission Control:

Site: CODE MOTORS LTD
LOT 15 CON 11 HWY 7 BECKWITH TWP CARLETON PLACE K7C 1J2 ON CA ON

Database:
EXP

Instance No: 10565007 **Model:** NULL
Status: EXPIRED **Quantity:** 1
Instance ID: **Unit of Measure:** EA
Instance Type: **Fuel Type2:** NULL
Instance Creation Dt: 10/2/1989 **Fuel Type3:** NULL
Instance Install Dt: 10/2/1989 **Piping Steel:**
Item: **Piping Galvanized:**
Item Description: FS Liquid Fuel Tank **Tank Single Wall St:**
Facility Type: FS LIQUID FUEL TANK **Piping Underground:**
Overfill Prot Type: NULL **Tank Underground:**
Creation Date: 7/5/2009 1:19:48 AM **Panam Related:** NULL
Expired Date: **Panam Venue Nm:** NULL
Manufacturer: NULL
Source: FS Liquid Fuel Tank
Description: UNDERGROUND TANK
Serial No: NULL
Ulc Standard: NULL
Facility Location: LOT 15 CON 11 HWY 7 BECKWITH TWP CARLETON PLACE K7C 1J2 ON CA

Site: CODE MOTORS LTD
LOT 15 CON 11 HWY 7 BECKWITH TWP CARLETON PLACE K7C 1J2 ON CA ON

Database:
EXP

Instance No: 10564917 **Model:** NULL
Status: EXPIRED **Quantity:** 1
Instance ID: **Unit of Measure:** EA
Instance Type: **Fuel Type2:** NULL
Instance Creation Dt: 10/2/1989 **Fuel Type3:** NULL
Instance Install Dt: 10/2/1989 **Piping Steel:**
Item: **Piping Galvanized:**
Item Description: FS Liquid Fuel Tank **Tank Single Wall St:**
Facility Type: FS LIQUID FUEL TANK **Piping Underground:**
Overfill Prot Type: NULL **Tank Underground:**
Creation Date: 7/5/2009 1:19:53 AM **Panam Related:** NULL
Expired Date: **Panam Venue Nm:** NULL
Manufacturer: NULL
Source: FS Liquid Fuel Tank
Description: UNDERGROUND TANK
Serial No: NULL
Ulc Standard: NULL
Facility Location: LOT 15 CON 11 HWY 7 BECKWITH TWP CARLETON PLACE K7C 1J2 ON CA

Site: CODE MOTORS LTD
LOT 15 CON 11 HWY 7 BECKWITH TWP CARLETON PLACE K7C 1J2 ON CA ON

Database:
EXP

Instance No: 10564867 **Model:** NULL
Status: EXPIRED **Quantity:** 1
Instance ID: **Unit of Measure:** EA
Instance Type: **Fuel Type2:** NULL

Instance Creation Dt: 5/25/1992
Instance Install Dt: 5/25/1992
Item:
Item Description: FS Liquid Fuel Tank
Facility Type: FS LIQUID FUEL TANK
Overfill Prot Type: NULL
Creation Date: 7/5/2009 1:19:55 AM
Expired Date:
Manufacturer: NULL
Source: FS Liquid Fuel Tank
Description: UNDERGROUND TANK
Serial No: NULL
Ulc Standard: NULL
Facility Location: LOT 15 CON 11 HWY 7 BECKWITH TWP CARLETON PLACE K7C 1J2 ON CA

Fuel Type3: NULL
Piping Steel:
Piping Galvanized:
Tank Single Wall St:
Piping Underground:
Tank Underground:
Panam Related: NULL
Panam Venue Nm: NULL

Site: **CODE MOTORS LTD**
LOT 15 CON 11 HWY 7 BECKWITH TWP CARLETON PLACE K7C 1J2 ON CA ON

Database:
EXP

Instance No: 10564957
Status: EXPIRED
Instance ID:
Instance Type:
Instance Creation Dt: 10/2/1989
Instance Install Dt: 10/2/1989
Item:
Item Description: FS Liquid Fuel Tank
Facility Type: FS LIQUID FUEL TANK
Overfill Prot Type: NULL
Creation Date: 7/5/2009 1:19:51 AM
Expired Date:
Manufacturer: NULL
Source: FS Liquid Fuel Tank
Description: UNDERGROUND TANK
Serial No: NULL
Ulc Standard: NULL
Facility Location: LOT 15 CON 11 HWY 7 BECKWITH TWP CARLETON PLACE K7C 1J2 ON CA

Model: NULL
Quantity: 1
Unit of Measure: EA
Fuel Type2: NULL
Fuel Type3: NULL
Piping Steel:
Piping Galvanized:
Tank Single Wall St:
Piping Underground:
Tank Underground:
Panam Related: NULL
Panam Venue Nm: NULL

Site: **CODE MOTORS LTD**
LOT 15 CON 11 HWY 7 BECKWITH TWP CARLETON PLACE K7C 1J2 ON CA ON

Database:
FST

Instance No: 10564957
Status:
Cont Name:
Instance Type:
Item: FS LIQUID FUEL TANK
Item Description: FS Liquid Fuel Tank
Tank Type: Liquid Fuel Single Wall UST
Install Date: 10/2/1989
Install Year: 1983
Years in Service:
Model: NULL
Description:
Capacity: 18000
Tank Material: Fiberglass (FRP)
Corrosion Protect:
Overfill Protect:
Facility Type: FS Liquid Fuel Tank
Parent Facility Type:
Facility Location:
Device Installed Location: LOT 15 CON 11 HWY 7 BECKWITH TWP CARLETON PLACE K7C 1J2 ON CA

Manufacturer:
Serial No:
Ulc Standard:
Quantity:
Unit of Measure:
Fuel Type: Gasoline
Fuel Type2: NULL
Fuel Type3: NULL
Piping Steel:
Piping Galvanized:
Tanks Single Wall St:
Piping Underground:
Num Underground:
Panam Related:
Panam Venue:

Fuel Storage Tank Details

Owner Account Name: CODE MOTORS LTD

Site: CODE MOTORS LTD
LOT 15 CON 11 HWY 7 BECKWITH TWP CARLETON PLACE K7C 1J2 ON CA ON

Database:
FST

Instance No: 10564867
Status:
Cont Name:
Instance Type:
Item: FS LIQUID FUEL TANK
Item Description: FS Liquid Fuel Tank
Tank Type: Liquid Fuel Single Wall UST
Install Date: 5/25/1992
Install Year: 1983
Years in Service:
Model: NULL
Description:
Capacity: 22700
Tank Material: Fiberglass (FRP)
Corrosion Protect:
Overfill Protect:
Facility Type: FS Liquid Fuel Tank
Parent Facility Type:
Facility Location:
Device Installed Location: LOT 15 CON 11 HWY 7 BECKWITH TWP CARLETON PLACE K7C 1J2 ON CA

Manufacturer:
Serial No:
Ulc Standard:
Quantity:
Unit of Measure:
Fuel Type: Gasoline
Fuel Type2: NULL
Fuel Type3: NULL
Piping Steel:
Piping Galvanized:
Tanks Single Wall St:
Piping Underground:
Num Underground:
Panam Related:
Panam Venue:

Fuel Storage Tank Details

Owner Account Name: CODE MOTORS LTD

Site: CODE MOTORS LTD
LOT 15 CON 11 HWY 7 BECKWITH TWP CARLETON PLACE K7C 1J2 ON CA ON

Database:
FST

Instance No: 10564917
Status:
Cont Name:
Instance Type:
Item: FS LIQUID FUEL TANK
Item Description: FS Liquid Fuel Tank
Tank Type: Liquid Fuel Single Wall UST
Install Date: 10/2/1989
Install Year: 1983
Years in Service:
Model: NULL
Description:
Capacity: 18000
Tank Material: Fiberglass (FRP)
Corrosion Protect:
Overfill Protect:
Facility Type: FS Liquid Fuel Tank
Parent Facility Type:
Facility Location:
Device Installed Location: LOT 15 CON 11 HWY 7 BECKWITH TWP CARLETON PLACE K7C 1J2 ON CA

Manufacturer:
Serial No:
Ulc Standard:
Quantity:
Unit of Measure:
Fuel Type: Gasoline
Fuel Type2: NULL
Fuel Type3: NULL
Piping Steel:
Piping Galvanized:
Tanks Single Wall St:
Piping Underground:
Num Underground:
Panam Related:
Panam Venue:

Fuel Storage Tank Details

Owner Account Name: CODE MOTORS LTD

Site: CODE MOTORS LTD
LOT 15 CON 11 HWY 7 BECKWITH TWP CARLETON PLACE K7C 1J2 ON CA ON

Database:
FST

Instance No: 10565007
Status:
Cont Name:
Instance Type:
Item: FS LIQUID FUEL TANK
Item Description: FS Liquid Fuel Tank
Manufacturer:
Serial No:
Ulc Standard:
Quantity:
Unit of Measure:
Fuel Type: Diesel

Tank Type:	Liquid Fuel Single Wall UST	Fuel Type2:	NULL
Install Date:	10/2/1989	Fuel Type3:	NULL
Install Year:	1983	Piping Steel:	
Years in Service:		Piping Galvanized:	
Model:	NULL	Tanks Single Wall St:	
Description:		Piping Underground:	
Capacity:	13700	Num Underground:	
Tank Material:	Fiberglass (FRP)	Panam Related:	
Corrosion Protect:		Panam Venue:	
Overfill Protect:			
Facility Type:	FS Liquid Fuel Tank		
Parent Facility Type:			
Facility Location:			
Device Installed Location:	LOT 15 CON 11 HWY 7 BECKWITH TWP CARLETON PLACE K7C 1J2 ON CA		

Fuel Storage Tank Details

Owner Account Name: CODE MOTORS LTD

Site: **MINISTRY OF TRANSPORTATION** **Database:** **SPL**
REGIONAL RD 29 ONE KM SOUTH OF HWY 17 MISSISSIPPI MILLS TOWN ON

Ref No:	228694	Discharger Report:	
Site No:		Material Group:	
Incident Dt:	6/18/2002	Health/Env Conseq:	
Year:		Client Type:	
Incident Cause:	DYKE FAILURE	Sector Type:	
Incident Event:		Agency Involved:	
Contaminant Code:		Nearest Watercourse:	
Contaminant Name:		Site Address:	
Contaminant Limit 1:		Site District Office:	
Contam Limit Freq 1:		Site Postal Code:	
Contaminant UN No 1:		Site Region:	
Environment Impact:	POSSIBLE	Site Municipality:	55404
Nature of Impact:	Water course or lake	Site Lot:	
Receiving Medium:	WATER	Site Conc:	
Receiving Env:		Northing:	
MOE Response:		Easting:	
Dt MOE Arvl on Scn:		Site Geo Ref Accu:	
MOE Reported Dt:	6/18/2002	Site Map Datum:	
Dt Document Closed:		SAC Action Class:	
Incident Reason:	UNKNOWN	Source Type:	
Site Name:			
Site County/District:			
Site Geo Ref Meth:			
Incident Summary:	MTO:HWY 417 EXTENSION- WATER SEDIMENT SPILL TO HYDRO ONE RESERVOIR		
Contaminant Qty:			

Site: **lot 15 ON** **Database:** **WWIS**

Well ID:	3512536	Data Entry Status:	
Construction Date:		Data Src:	1
Primary Water Use:	Domestic	Date Received:	12/18/1998
Sec. Water Use:		Selected Flag:	True
Final Well Status:	Water Supply	Abandonment Rec:	
Water Type:		Contractor:	6565
Casing Material:		Form Version:	1
Audit No:	175869	Owner:	
Tag:		Street Name:	
Construction Method:		County:	LANARK
Elevation (m):		Municipality:	BECKWITH TOWNSHIP
Elevation Reliability:		Site Info:	
Depth to Bedrock:		Lot:	015
Well Depth:		Concession:	
Overburden/Bedrock:		Concession Name:	CON

Pump Rate:
Static Water Level:
Flowing (Y/N):
Flow Rate:
Clear/Cloudy:

Easting NAD83:
Northing NAD83:
Zone:
UTM Reliability:

Bore Hole Information

Bore Hole ID: 10213149
DP2BR: 1.00
Spatial Status:
Code OB: r
Code OB Desc: Bedrock
Open Hole:
Cluster Kind:
Date Completed: 29-Nov-1998 00:00:00
Remarks:
Elevrc Desc:
Location Source Date:
Improvement Location Source:
Improvement Location Method:
Source Revision Comment:
Supplier Comment:

Elevation:
Elevrc:
Zone: 18
East83:
North83:
Org CS:
UTMRC: 9
UTMRC Desc: unknown UTM
Location Method: na

Overburden and Bedrock

Materials Interval

Formation ID: 931671789
Layer: 3
Color: 2
General Color: GREY
Mat1: 15
Most Common Material: LIMESTONE
Mat2:
Mat2 Desc:
Mat3:
Mat3 Desc:
Formation Top Depth: 43.0
Formation End Depth: 89.0
Formation End Depth UOM: ft

Overburden and Bedrock

Materials Interval

Formation ID: 931671787
Layer: 1
Color: 6
General Color: BROWN
Mat1: 02
Most Common Material: TOPSOIL
Mat2:
Mat2 Desc:
Mat3:
Mat3 Desc:
Formation Top Depth: 0.0
Formation End Depth: 1.0
Formation End Depth UOM: ft

Overburden and Bedrock

Materials Interval

Formation ID: 931671788
Layer: 2
Color: 2
General Color: GREY

Mat1: 15
Most Common Material: LIMESTONE
Mat2:
Mat2 Desc:
Mat3:
Mat3 Desc:
Formation Top Depth: 1.0
Formation End Depth: 43.0
Formation End Depth UOM: ft

Method of Construction & Well Use

Method Construction ID: 963512536
Method Construction Code: 1
Method Construction: Cable Tool
Other Method Construction:

Pipe Information

Pipe ID: 10761719
Casing No: 1
Comment:
Alt Name:

Construction Record - Casing

Casing ID: 930358795
Layer: 1
Material: 1
Open Hole or Material: STEEL
Depth From:
Depth To: 43
Casing Diameter: 6
Casing Diameter UOM: inch
Casing Depth UOM: ft

Results of Well Yield Testing

Pump Test ID: 993512536
Pump Set At:
Static Level: 10.0
Final Level After Pumping: 10.0
Recommended Pump Depth: 80.0
Pumping Rate: 20.0
Flowing Rate:
Recommended Pump Rate: 6.0
Levels UOM: ft
Rate UOM: GPM
Water State After Test Code: 2
Water State After Test: CLOUDY
Pumping Test Method: 2
Pumping Duration HR: 1
Pumping Duration MIN: 0
Flowing: No

Draw Down & Recovery

Pump Test Detail ID: 934473516
Test Type: Recovery
Test Duration: 30
Test Level: 10.0
Test Level UOM: ft

Draw Down & Recovery

Pump Test Detail ID: 934735742
Test Type: Recovery
Test Duration: 45
Test Level: 10.0
Test Level UOM: ft

Draw Down & Recovery

Pump Test Detail ID: 934207415
Test Type: Recovery
Test Duration: 15
Test Level: 10.0
Test Level UOM: ft

Draw Down & Recovery

Pump Test Detail ID: 934994265
Test Type: Recovery
Test Duration: 60
Test Level: 10.0
Test Level UOM: ft

Water Details

Water ID: 933674658
Layer: 1
Kind Code: 1
Kind: FRESH
Water Found Depth: 84.0
Water Found Depth UOM: ft

Site: lot 15 ON

Database:
WWIS

Well ID:	3512667	Data Entry Status:	
Construction Date:		Data Src:	1
Primary Water Use:	Domestic	Date Received:	8/19/1999
Sec. Water Use:		Selected Flag:	True
Final Well Status:	Water Supply	Abandonment Rec:	
Water Type:		Contractor:	6565
Casing Material:		Form Version:	1
Audit No:	207560	Owner:	
Tag:		Street Name:	
Construction Method:		County:	LANARK
Elevation (m):		Municipality:	BECKWITH TOWNSHIP
Elevation Reliability:		Site Info:	
Depth to Bedrock:		Lot:	015
Well Depth:		Concession:	
Overburden/Bedrock:		Concession Name:	CON
Pump Rate:		Easting NAD83:	
Static Water Level:		Northing NAD83:	
Flowing (Y/N):		Zone:	
Flow Rate:		UTM Reliability:	
Clear/Cloudy:			

Bore Hole Information

Bore Hole ID:	10213280	Elevation:	
DP2BR:	1.00	Elevrc:	
Spatial Status:		Zone:	18
Code OB:	r	East83:	
Code OB Desc:	Bedrock	North83:	
Open Hole:		Org CS:	

Cluster Kind:
Date Completed: 22-Jul-1999 00:00:00
Remarks:
Elevrc Desc:
Location Source Date:
Improvement Location Source:
Improvement Location Method:
Source Revision Comment:
Supplier Comment:

UTMRC: 9
UTMRC Desc: unknown UTM
Location Method: na

Overburden and Bedrock
Materials Interval

Formation ID: 931672215
Layer: 1
Color: 6
General Color: BROWN
Mat1: 02
Most Common Material: TOPSOIL
Mat2:
Mat2 Desc:
Mat3:
Mat3 Desc:
Formation Top Depth: 0.0
Formation End Depth: 1.0
Formation End Depth UOM: ft

Overburden and Bedrock
Materials Interval

Formation ID: 931672216
Layer: 2
Color: 2
General Color: GREY
Mat1: 15
Most Common Material: LIMESTONE
Mat2:
Mat2 Desc:
Mat3:
Mat3 Desc:
Formation Top Depth: 1.0
Formation End Depth: 43.0
Formation End Depth UOM: ft

Overburden and Bedrock
Materials Interval

Formation ID: 931672217
Layer: 3
Color: 2
General Color: GREY
Mat1: 15
Most Common Material: LIMESTONE
Mat2:
Mat2 Desc:
Mat3:
Mat3 Desc:
Formation Top Depth: 43.0
Formation End Depth: 125.0
Formation End Depth UOM: ft

Method of Construction & Well
Use

Method Construction ID: 963512667

Method Construction Code: 1
Method Construction: Cable Tool
Other Method Construction:

Pipe Information

Pipe ID: 10761850
Casing No: 1
Comment:
Alt Name:

Construction Record - Casing

Casing ID: 930359026
Layer: 1
Material: 1
Open Hole or Material: STEEL
Depth From:
Depth To: 43
Casing Diameter: 6
Casing Diameter UOM: inch
Casing Depth UOM: ft

Results of Well Yield Testing

Pump Test ID: 993512667
Pump Set At:
Static Level: 18.0
Final Level After Pumping: 18.0
Recommended Pump Depth: 120.0
Pumping Rate: 10.0
Flowing Rate:
Recommended Pump Rate: 6.0
Levels UOM: ft
Rate UOM: GPM
Water State After Test Code: 2
Water State After Test: CLOUDY
Pumping Test Method: 2
Pumping Duration HR: 1
Pumping Duration MIN:
Flowing: No

Draw Down & Recovery

Pump Test Detail ID: 934994797
Test Type: Recovery
Test Duration: 60
Test Level: 18.0
Test Level UOM: ft

Draw Down & Recovery

Pump Test Detail ID: 934474055
Test Type: Recovery
Test Duration: 30
Test Level: 18.0
Test Level UOM: ft

Draw Down & Recovery

Pump Test Detail ID: 934207955
Test Type: Recovery
Test Duration: 15
Test Level: 18.0

Test Level UOM: ft

Draw Down & Recovery

Pump Test Detail ID: 934736278
Test Type: Recovery
Test Duration: 45
Test Level: 18.0
Test Level UOM: ft

Water Details

Water ID: 933674853
Layer: 1
Kind Code: 1
Kind: FRESH
Water Found Depth: 118.0
Water Found Depth UOM: ft

Appendix: Database Descriptions

Environmental Risk Information Services (ERIS) can search the following databases. The extent of historical information varies with each database and current information is determined by what is publicly available to ERIS at the time of update. **Note:** Databases denoted with " * " indicates that the database will no longer be updated. See the individual database description for more information.

Abandoned Aggregate Inventory:

Provincial [AAGR](#)

The MAAP Program maintains a database of abandoned pits and quarries. Please note that the database is only referenced by lot and concession and city/town location. The database provides information regarding the location, type, size, land use, status and general comments.*

Government Publication Date: Sept 2002*

Aggregate Inventory:

Provincial [AGR](#)

The Ontario Ministry of Natural Resources maintains a database of all active pits and quarries. The database provides information regarding the registered owner/operator, location name, operation type, approval type, and maximum annual tonnage.

Government Publication Date: Up to Sep 2020

Abandoned Mine Information System:

Provincial [AMIS](#)

The Abandoned Mines Information System contains data on known abandoned and inactive mines located on both Crown and privately held lands. The information was provided by the Ministry of Northern Development and Mines (MNDM), with the following disclaimer: "the database provided has been compiled from various sources, and the Ministry of Northern Development and Mines makes no representation and takes no responsibility that such information is accurate, current or complete". Reported information includes official mine name, status, background information, mine start/end date, primary commodity, mine features, hazards and remediation.

Government Publication Date: 1800-Oct 2018

Anderson's Waste Disposal Sites:

Private [ANDR](#)

The information provided in this database was collected by examining various historical documents which aimed to characterize the likely position of former waste disposal sites from 1860 to present. The research initiative behind the creation of this database was to identify those sites that are missing from the Ontario MOE Waste Disposal Site Inventory, as well as to provide revisions and corrections to the positions and descriptions of sites currently listed in the MOE inventory. In addition to historic waste disposal facilities, the database also identifies certain auto wreckers and scrap yards that have been extrapolated from documentary sources. Please note that the data is not warranted to be complete, exhaustive or authoritative. The information was collected for research purposes only.

Government Publication Date: 1860s-Present

Aboveground Storage Tanks:

Provincial [AST](#)

Historical listing of aboveground storage tanks made available by the Department of Natural Resources and Forestry. Includes tanks used to hold water or petroleum. This dataset has been retired as of September 25, 2014 and will no longer be updated.

Government Publication Date: May 31, 2014

Automobile Wrecking & Supplies:

Private [AUWR](#)

This database provides an inventory of known locations that are involved in the scrap metal, automobile wrecking/recycling, and automobile parts & supplies industry. Information is provided on the company name, location and business type.

Government Publication Date: 1999-Dec 31, 2020

Borehole:

Provincial [BORE](#)

A borehole is the generalized term for any narrow shaft drilled in the ground, either vertically or horizontally. The information here includes geotechnical investigations or environmental site assessments, mineral exploration, or as a pilot hole for installing piers or underground utilities. Information is from many sources such as the Ministry of Transportation (MTO) boreholes from engineering reports and projects from the 1950 to 1990's in Southern Ontario. Boreholes from the Ontario Geological Survey (OGS) including The Urban Geology Analysis Information System (UGAIS) and the York Peel Durham Toronto (YPDT) database of the Conservation Authority Moraine Coalition. This database will include fields such as location, stratigraphy, depth, elevation, year drilled, etc. For all water well data or oil and gas well data for Ontario please refer to WWIS and OOGW.

Government Publication Date: 1875-Jul 2018

Certificates of Approval:

Provincial CA

This database contains the following types of approvals: Air & Noise, Industrial Sewage, Municipal & Private Sewage, Waste Management Systems and Renewable Energy Approvals. The MOE in Ontario states that any facility that releases emissions to the atmosphere, discharges contaminants to ground or surface water, provides potable water supplies, or stores, transports or disposes of waste, must have a Certificate of Approval before it can operate lawfully. Fields include approval number, business name, address, approval date, approval type and status. This database will no longer be updated, as CofA's have been replaced by either Environmental Activity and Sector Registry (EASR) or Environmental Compliance Approval (ECA). Please refer to those individual databases for any information after Oct.31, 2011.

Government Publication Date: 1985-Oct 30, 2011*

Dry Cleaning Facilities:

Federal CDRY

List of dry cleaning facilities made available by Environment and Climate Change Canada. Environment and Climate Change Canada's Tetrachloroethylene (Use in Dry Cleaning and Reporting Requirements) Regulations (SOR/2003-79) are intended to reduce releases of tetrachloroethylene to the environment from dry cleaning facilities.

Government Publication Date: Jan 2004-Dec 2018

Commercial Fuel Oil Tanks:

Provincial CFOT

Locations of commercial underground fuel oil tanks. This is not a comprehensive or complete inventory of commercial fuel tanks in the province; this listing is a copy of records of registered commercial underground fuel oil tanks obtained under Access to Public Information.

Note that the following types of tanks do not require registration: waste oil tanks in apartments, office buildings, residences, etc.; aboveground gas or diesel tanks. Records are not verified for accuracy or completeness.

Government Publication Date: Jul 31, 2020

Chemical Manufacturers and Distributors:

Private CHEM

This database includes information from both a one time study conducted in 1992 and private source and is a listing of facilities that manufacture or distribute chemicals. The production of these chemical substances may involve one or more chemical reactions and/or chemical separation processes (i.e. fractionation, solvent extraction, crystallization, etc.).

Government Publication Date: 1999-Jan 31, 2020

Chemical Register:

Private CHM

This database includes a listing of locations of facilities within the Province or Territory that either manufacture and/or distributes chemicals.

Government Publication Date: 1999-Dec 31, 2020

Compressed Natural Gas Stations:

Private CNG

Canada has a network of public access compressed natural gas (CNG) refuelling stations. These stations dispense natural gas in compressed form at 3,000 pounds per square inch (psi), the pressure which is allowed within the current Canadian codes and standards. The majority of natural gas refuelling is located at existing retail gasoline that have a separate refuelling island for natural gas. This list of stations is made available by the Canadian Natural Gas Vehicle Alliance.

Government Publication Date: Dec 2012 -Apr 2021

Inventory of Coal Gasification Plants and Coal Tar Sites:

Provincial COAL

This inventory includes both the "Inventory of Coal Gasification Plant Waste Sites in Ontario-April 1987" and the Inventory of Industrial Sites Producing or Using Coal Tar and Related Tars in Ontario-November 1988) collected by the MOE. It identifies industrial sites that produced and continue to produce or use coal tar and other related tars. Detailed information is available and includes: facility type, size, land use, information on adjoining properties, soil condition, site operators/occupants, site description, potential environmental impacts and historic maps available. This was a one-time inventory.*

Government Publication Date: Apr 1987 and Nov 1988*

Compliance and Convictions:

Provincial CONV

This database summarizes the fines and convictions handed down by the Ontario courts beginning in 1989. Companies and individuals named here have been found guilty of environmental offenses in Ontario courts of law.

Government Publication Date: 1989-Nov 2020

Certificates of Property Use:

Provincial CPU

This is a subset taken from Ontario's Environmental Registry (EBR) database. It will include all CPU's on the registry such as (EPA s. 168.6) - Certificate of Property Use.

Government Publication Date: 1994-Apr 30, 2021

Drill Hole Database:Provincial [DRL](#)

The Ontario Drill Hole Database contains information on more than 113,000 percussion, overburden, sonic and diamond drill holes from assessment files on record with the department of Mines and Minerals. Please note that limited data is available for southern Ontario, as it was the last area to be completed. The database was created when surveys submitted to the Ministry were converted in the Assessment File Research Image Database (AFRI) project. However, the degree of accuracy (coordinates) as to the exact location of drill holes is dependent upon the source document submitted to the MNDM. Levels of accuracy used to locate holes are: centering on the mining claim; a sketch of the mining claim; a 1:50,000 map; a detailed company map; or from submitted a "Report of Work".

Government Publication Date: 1886 - Sep 2020**Delisted Fuel Tanks:**Provincial [DTNK](#)

List of fuel storage tank sites that were once found in - and have since been removed from - the list of fuel storage tanks made available by the regulatory agency under Access to Public Information.

Government Publication Date: Jul 31, 2020**Environmental Activity and Sector Registry:**Provincial [EASR](#)

On October 31, 2011, a smarter, faster environmental approvals system came into effect in Ontario. The EASR allows businesses to register certain activities with the ministry, rather than apply for an approval. The registry is available for common systems and processes, to which preset rules of operation can be applied. The EASR is currently available for: heating systems, standby power systems and automotive refinishing. Businesses whose activities aren't subject to the EASR may apply for an ECA (Environmental Compliance Approval), Please see our ECA database.

Government Publication Date: Oct 2011-May 31, 2021**Environmental Registry:**Provincial [EBR](#)

The Environmental Registry lists proposals, decisions and exceptions regarding policies, Acts, instruments, or regulations that could significantly affect the environment. Through the Registry, thirteen provincial ministries notify the public of upcoming proposals and invite their comments. For example, if a local business is requesting a permit, license, or certificate of approval to release substances into the air or water; these are notified on the registry. Data includes: Approval for discharge into the natural environment other than water (i.e. Air) - EPA s. 9, Approval for sewage works - OWRA s. 53(1), and EPA s. 27 - Approval for a waste disposal site. For information regarding Permit to Take Water (PTTW), Certificate of Property Use (CPU) and (ORD) Orders please refer to those individual databases.

Government Publication Date: 1994-Apr 30, 2021**Environmental Compliance Approval:**Provincial [ECA](#)

On October 31, 2011, a smarter, faster environmental approvals system came into effect in Ontario. In the past, a business had to apply for multiple approvals (known as certificates of approval) for individual processes and pieces of equipment. Today, a business either registers itself, or applies for a single approval, depending on the types of activities it conducts. Businesses whose activities aren't subject to the EASR may apply for an ECA. A single ECA addresses all of a business's emissions, discharges and wastes. Separate approvals for air, noise and waste are no longer required. This database will also include Renewable Energy Approvals. For certificates of approval prior to Nov 1st, 2011, please refer to the CA database. For all Waste Disposal Sites please refer to the WDS database.

Government Publication Date: Oct 2011- May 31, 2021**Environmental Effects Monitoring:**Federal [EEM](#)

The Environmental Effects Monitoring program assesses the effects of effluent from industrial or other sources on fish, fish habitat and human usage of fisheries resources. Since 1992, pulp and paper mills have been required to conduct EEM studies under the Pulp and Paper Effluent Regulations. This database provides information on the mill name, geographical location and sub-lethal toxicity data.

Government Publication Date: 1992-2007***ERIS Historical Searches:**Private [EHS](#)

ERIS has compiled a database of all environmental risk reports completed since March 1999. Available fields for this database include: site location, date of report, type of report, and search radius. As per all other databases, the ERIS database can be referenced on both the map and "Statistical Profile" page.

Government Publication Date: 1999-Jan 31, 2021**Environmental Issues Inventory System:**Federal [EIIS](#)

The Environmental Issues Inventory System was developed through the implementation of the Environmental Issues and Remediation Plan. This plan was established to determine the location and severity of contaminated sites on inhabited First Nation reserves, and where necessary, to remediate those that posed a risk to health and safety; and to prevent future environmental problems. The EIIS provides information on the reserve under investigation, inventory number, name of site, environmental issue, site action (Remediation, Site Assessment), and date investigation completed.

Government Publication Date: 1992-2001*

Emergency Management Historical Event:

Provincial **EMHE**

List of locations of historical occurrences of emergency events, including those assigned to the Ministry of Natural Resources by Order-In-Council (OIC) under the Emergency Management and Civil Protection Act, as well as events where MNR provided requested emergency response assistance. Many of these events will have involved community evacuations, significant structural loss, and/or involvement of MNR emergency response staff. These events fall into one of ten (10) type categories: Dam Failure; Drought / Low Water; Erosion; Flood; Forest Fire; Soil and Bedrock Instability; Petroleum Resource Center Event, EMO Requested Assistance, Continuity of Operations Event, Other Requested Assistance. EMHE record details are reproduced by ERIS under License with the Ontario Ministry of Natural Resources © Queen's Printer for Ontario, 2017.

Government Publication Date: Dec 31, 2016

Environmental Penalty Annual Report:

Provincial **EPAR**

This database contains data from Ontario's annual environmental penalty report published by the Ministry of the Environment and Climate Change. These reports provide information on environmental penalties for land / water violations issued to companies in one of the nine industrial sectors covered by the Municipal Industrial Strategy for Abatement (MISA) regulations.

Government Publication Date: Jan 1, 2011 - Dec 31, 2020

List of Expired Fuels Safety Facilities:

Provincial **EXP**

List of facilities and tanks for which there was once a fuel registration. This is not a comprehensive or complete inventory of expired tanks/tank facilities in the province; this listing is a copy of previously registered tanks and facilities obtained under Access to Public Information. Includes private fuel outlets, bulk plants, fuel oil tanks, gasoline stations, marinas, propane filling stations, liquid fuel tanks, piping systems, etc; includes tanks which have been removed from the ground.

Notes: registration was not required for private fuel underground/aboveground storage tanks prior to January 1990, nor for furnace oil tanks prior to May 1, 2002; registration is not required for waste oil tanks in apartments, office buildings, residences, etc., or aboveground gas or diesel tanks. Records are not verified for accuracy or completeness.

Government Publication Date: Jul 31, 2020

Federal Convictions:

Federal **FCON**

Environment Canada maintains a database referred to as the "Environmental Registry" that details prosecutions under the Canadian Environmental Protection Act (CEPA) and the Fisheries Act (FA). Information is provided on the company name, location, charge date, offence and penalty.

Government Publication Date: 1988-Jun 2007*

Contaminated Sites on Federal Land:

Federal **FCS**

The Federal Contaminated Sites Inventory includes information on known federal contaminated sites under the custodianship of departments, agencies and consolidated Crown corporations as well as those that are being or have been investigated to determine whether they have contamination arising from past use that could pose a risk to human health or the environment. The inventory also includes non-federal contaminated sites for which the Government of Canada has accepted some or all financial responsibility. It does not include sites where contamination has been caused by, and which are under the control of, enterprise Crown corporations, private individuals, firms or other levels of government. Includes fire training sites and sites at which Per- and Polyfluoroalkyl Substances (PFAS) are a concern.

Government Publication Date: Jun 2000-Apr 2021

Fisheries & Oceans Fuel Tanks:

Federal **FOFT**

Fisheries & Oceans Canada maintains an inventory of aboveground & underground fuel storage tanks located on Fisheries & Oceans property or controlled by DFO. Our inventory provides information on the site name, location, tank owner, tank operator, facility type, storage tank location, tank contents & capacity, and date of tank installation.

Government Publication Date: 1964-Sep 2019

Federal Identification Registry for Storage Tank Systems (FIRSTS):

Federal **FRST**

A list of federally regulated Storage tanks from the Federal Identification Registry for Storage Tank Systems (FIRSTS). FIRSTS is Environment and Climate Change Canada's database of storage tank systems subject to the Storage Tank for Petroleum Products and Allied Petroleum Products Regulations. The main objective of the Regulations is to prevent soil and groundwater contamination from storage tank systems located on federal and aboriginal lands. Storage tank systems that do not have a valid identification number displayed in a readily visible location on or near the storage tank system may be refused product delivery.

Government Publication Date: May 31, 2018

Fuel Storage Tank:

Provincial **FST**

List of registered private and retail fuel storage tanks. This is not a comprehensive or complete inventory of private and retail fuel storage tanks in the province; this listing is a copy of registered private and retail fuel storage tanks, obtained under Access to Public Information.

Notes: registration was not required for private fuel underground/aboveground storage tanks prior to January 1990, nor for furnace oil tanks prior to May 1, 2002; registration is not required for waste oil tanks in apartments, office buildings, residences, etc., or aboveground gas or diesel tanks. Records are not verified for accuracy or completeness.

Government Publication Date: Jul 31, 2020

Fuel Storage Tank - Historic:

Provincial

[FSTH](#)

The Fuels Safety Branch of the Ontario Ministry of Consumer and Commercial Relations maintained a database of all registered private fuel storage tanks. Public records of private fuel storage tanks are only available since the registration became effective in September 1989. This information is now collected by the Technical Standards and Safety Authority.

Government Publication Date: Pre-Jan 2010*

Ontario Regulation 347 Waste Generators Summary:

Provincial

[GEN](#)

Regulation 347 of the Ontario EPA defines a waste generation site as any site, equipment and/or operation involved in the production, collection, handling and/or storage of regulated wastes. A generator of regulated waste is required to register the waste generation site and each waste produced, collected, handled, or stored at the site. This database contains the registration number, company name and address of registered generators including the types of hazardous wastes generated. It includes data on waste generating facilities such as: drycleaners, waste treatment and disposal facilities, machine shops, electric power distribution etc. This information is a summary of all years from 1986 including the most currently available data. Some records may contain, within the company name, the phrase "See & Use..." followed by a series of letters and numbers. This occurs when one company is amalgamated with or taken over by another registered company. The number listed as "See & Use", refers to the new ownership and the other identification number refers to the original ownership. This phrase serves as a link between the 2 companies until operations have been fully transferred.

Government Publication Date: 1986-Apr 30, 2021

Greenhouse Gas Emissions from Large Facilities:

Federal

[GHG](#)

List of greenhouse gas emissions from large facilities made available by Environment Canada. Greenhouse gas emissions in kilotonnes of carbon dioxide equivalents (kt CO₂ eq).

Government Publication Date: 2013-Dec 2019

TSSA Historic Incidents:

Provincial

[HINC](#)

List of historic incidences of spills and leaks of diesel, fuel oil, gasoline, natural gas, propane, and hydrogen recorded by the TSSA in their previous incident tracking system. The TSSA's Fuels Safety Program administers the Technical Standards & Safety Act 2000, providing fuel-related safety services associated with the safe transportation, storage, handling and use of fuels such as gasoline, diesel, propane, natural gas and hydrogen. Under this Act, the TSSA regulates fuel suppliers, storage facilities, transport trucks, pipelines, contractors and equipment or appliances that use fuels. Records are not verified for accuracy or completeness. This is not a comprehensive or complete inventory of historical fuel spills and leaks in the province. This listing is a copy of the data captured at one moment in time and is hence limited by the record date provided here.

Government Publication Date: 2006-June 2009*

Indian & Northern Affairs Fuel Tanks:

Federal

[IAFT](#)

The Department of Indian & Northern Affairs Canada (INAC) maintains an inventory of aboveground & underground fuel storage tanks located on both federal and crown land. Our inventory provides information on the reserve name, location, facility type, site/facility name, tank type, material & ID number, tank contents & capacity, and date of tank installation.

Government Publication Date: 1950-Aug 2003*

Fuel Oil Spills and Leaks:

Provincial

[INC](#)

Listing of spills and leaks of diesel, fuel oil, gasoline, natural gas, propane, and hydrogen reported to the Spills Action Centre (SAC). This is not a comprehensive or complete inventory of fuel-related leaks, spills, and incidents in the province; this listing is a copy of incidents reported to the SAC, obtained under Access to Public Information. Includes incidents from fuel-related hazards such as spills, fires, and explosions. Records are not verified for accuracy or completeness.

Government Publication Date: Jul 31, 2020

Landfill Inventory Management Ontario:

Provincial

[LIMO](#)

The Landfill Inventory Management Ontario (LIMO) database is updated every year, as the Ministry of the Environment, Conservation and Parks compiles new and updated information. Includes small and large landfills currently operating as well as those which are closed and historic. Operators of larger landfills provide landfill information for the previous operating year to the ministry for LIMO including: estimated amount of total waste received, landfill capacity, estimated total remaining landfill capacity, fill rates, engineering designs, reporting and monitoring details, size of location, service area, approved waste types, leachate of site treatment, contaminant attenuation zone and more. The small landfills include information such as site owner, site location and certificate of approval # and status.

Government Publication Date: Feb 28, 2019

Canadian Mine Locations:

Private

[MINE](#)

This information is collected from the Canadian & American Mines Handbook. The Mines database is a national database that provides over 290 listings on mines (listed as public companies) dealing primarily with precious metals and hard rocks. Listed are mines that are currently in operation, closed, suspended, or are still being developed (advanced projects). Their locations are provided as geographic coordinates (x, y and/or longitude, latitude). As of 2002, data pertaining to Canadian smelters and refineries has been appended to this database.

Government Publication Date: 1998-2009*

Mineral Occurrences:

Provincial

[MNR](#)

In the early 70's, the Ministry of Northern Development and Mines created an inventory of approximately 19,000 mineral occurrences in Ontario, in regard to metallic and industrial minerals, as well as some information on building stones and aggregate deposits. Please note that the "Horizontal Positional Accuracy" is approximately +/- 200 m. Many reference elements for each record were derived from field sketches using pace or chain/tape measurements against claim posts or topographic features in the area. The primary limiting factor for the level of positional accuracy is the scale of the source material. The testing of horizontal accuracy of the source materials was accomplished by comparing the plan metric (X and Y) coordinates of that point with the coordinates of the same point as defined from a source of higher accuracy.

Government Publication Date: 1846-Dec 2020

National Analysis of Trends in Emergencies System (NATES):

Federal

[NATE](#)

In 1974 Environment Canada established the National Analysis of Trends in Emergencies System (NATES) database, for the voluntary reporting of significant spill incidents. The data was to be used to assist in directing the work of the emergencies program. NATES ran from 1974 to 1994. Extensive information is available within this database including company names, place where the spill occurred, date of spill, cause, reason and source of spill, damage incurred, and amount, concentration, and volume of materials released.

Government Publication Date: 1974-1994*

Non-Compliance Reports:

Provincial

[NCPL](#)

The Ministry of the Environment provides information about non-compliant discharges of contaminants to air and water that exceed legal allowable limits, from regulated industrial and municipal facilities. A reported non-compliance failure may be in regard to a Control Order, Certificate of Approval, Sectoral Regulation or specific regulation/act.

Government Publication Date: Dec 31, 2019

National Defense & Canadian Forces Fuel Tanks:

Federal

[NDFT](#)

The Department of National Defense and the Canadian Forces maintains an inventory of all aboveground & underground fuel storage tanks located on DND lands. Our inventory provides information on the base name, location, tank type & capacity, tank contents, tank class, date of tank installation, date tank last used, and status of tank as of May 2001. This database will no longer be updated due to the new National Security protocols which have prohibited any release of this database.

Government Publication Date: Up to May 2001*

National Defense & Canadian Forces Spills:

Federal

[NDSP](#)

The Department of National Defense and the Canadian Forces maintains an inventory of spills to land and water. All spill sites have been classified under the "Transportation of Dangerous Goods Act - 1992". Our inventory provides information on the facility name, location, spill ID #, spill date, type of spill, as well as the quantity of substance spilled & recovered.

Government Publication Date: Mar 1999-Apr 2018

National Defence & Canadian Forces Waste Disposal Sites:

Federal

[NDWD](#)

The Department of National Defence and the Canadian Forces maintains an inventory of waste disposal sites located on DND lands. Where available, our inventory provides information on the base name, location, type of waste received, area of site, depth of site, year site opened/closed and status.

Government Publication Date: 2001-Apr 2007*

National Energy Board Pipeline Incidents:

Federal

[NEBI](#)

Locations of pipeline incidents from 2008 to present, made available by the Canada Energy Regulator (CER) - previously the National Energy Board (NEB). Includes incidents reported under the Onshore Pipeline Regulations and the Processing Plant Regulations related to pipelines under federal jurisdiction, does not include incident data related to pipelines under provincial or territorial jurisdiction.

Government Publication Date: 2008-Mar 31, 2021

National Energy Board Wells:

Federal

[NEBP](#)

The NEBW database contains information on onshore & offshore oil and gas wells that are outside provincial jurisdiction(s) and are thereby regulated by the National Energy Board. Data is provided regarding the operator, well name, well ID No./UWI, status, classification, well depth, spud and release date.

Government Publication Date: 1920-Feb 2003*

National Environmental Emergencies System (NEES):

Federal

NEES

In 2000, the Emergencies program implemented NEES, a reporting system for spills of hazardous substances. For the most part, this system only captured data from the Atlantic Provinces, some from Quebec and Ontario and a portion from British Columbia. Data for Alberta, Saskatchewan, Manitoba and the Territories was not captured. However, NEES is also a repository for previous Environment Canada spill datasets. NEES is composed of the historic datasets ' or Trends ' which dates from approximately 1974 to present. NEES Trends is a compilation of historic databases, which were merged and includes data from NATES (National Analysis of Trends in Emergencies System), ARTS (Atlantic Regional Trends System), and NEES. In 2001, the Emergencies Program determined that variations in reporting regimes and requirements between federal and provincial agencies made national spill reporting and trend analysis difficult to achieve. As a consequence, the department has focused efforts on capturing data on spills of substances which fall under its legislative authority only (CEPA and FA). As such, the NEES database will be decommissioned in December 2004.

Government Publication Date: 1974-2003*

National PCB Inventory:

Federal

NPCB

Environment Canada's National PCB inventory includes information on in-use PCB containing equipment in Canada including federal, provincial and private facilities. Federal out-of-service PCB containing equipment and PCB waste owned by the federal government or by federally regulated industries such as airlines, railway companies, broadcasting companies, telephone and telecommunications companies, pipeline companies, etc. are also listed. Although it is not Environment Canada's mandate to collect data on non-federal PCB waste, the National PCB inventory includes some information on provincial and private PCB waste and storage sites. Some addresses provided may be Head Office addresses and are not necessarily the location of where the waste is being used or stored.

Government Publication Date: 1988-2008*

National Pollutant Release Inventory:

Federal

NPRI

Environment Canada has defined the National Pollutant Release Inventory ("NPRI") as a federal government initiative designed to collect comprehensive national data regarding releases to air, water, or land, and waste transfers for recycling for more than 300 listed substances.

Government Publication Date: 1993-May 2017

Oil and Gas Wells:

Private

OGWE

The Nickle's Energy Group (publisher of the Daily Oil Bulletin) collects information on drilling activity including operator and well statistics. The well information database includes name, location, class, status and depth. The main Nickle's database is updated on a daily basis, however, this database is updated on a monthly basis. More information is available at www.nickles.com.

Government Publication Date: 1988-Feb 28, 2021

Ontario Oil and Gas Wells:

Provincial

OOGW

In 1998, the MNR handed over to the Ontario Oil, Gas and Salt Resources Corporation, the responsibility of maintaining a database of oil and gas wells drilled in Ontario. The OGSR Library has over 20,000+ wells in their database. Information available for all wells in the ERIS database include well owner/operator, location, permit issue date, and well cap date, license No., status, depth and the primary target (rock unit) of the well being drilled. All geology/stratigraphy table information, plus all water table information is also provide for each well record.

Government Publication Date: 1800-Jun 2020

Inventory of PCB Storage Sites:

Provincial

OPCB

The Ontario Ministry of Environment, Waste Management Branch, maintains an inventory of PCB storage sites within the province. Ontario Regulation 11/82 (Waste Management - PCB) and Regulation 347 (Generator Waste Management) under the Ontario EPA requires the registration of inactive PCB storage equipment and/or disposal sites of PCB waste with the Ontario Ministry of Environment. This database contains information on: 1) waste quantities; 2) major and minor sites storing liquid or solid waste; and 3) a waste storage inventory.

Government Publication Date: 1987-Oct 2004; 2012-Dec 2013

Orders:

Provincial

ORD

This is a subset taken from Ontario's Environmental Registry (EBR) database. It will include all Orders on the registry such as (EPA s. 17) - Order for remedial work, (EPA s. 18) - Order for preventative measures, (EPA s. 43) - Order for removal of waste and restoration of site, (EPA s. 44) - Order for conformity with Act for waste disposal sites, (EPA s. 136) - Order for performance of environmental measures.

Government Publication Date: 1994-Apr 30, 2021

Canadian Pulp and Paper:

Private

PAP

This information is part of the Pulp and Paper Canada Directory. The Directory provides a comprehensive listing of the locations of pulp and paper mills and the products that they produce.

Government Publication Date: 1999, 2002, 2004, 2005, 2009-2014

Parks Canada Fuel Storage Tanks:

Federal

PCFT

Canadian Heritage maintains an inventory of known fuel storage tanks operated by Parks Canada, in both National Parks and at National Historic Sites. The database details information on site name, location, tank install/removal date, capacity, fuel type, facility type, tank design and owner/operator.

Government Publication Date: 1920-Jan 2005*

Pesticide Register:

Provincial PES

The Ontario Ministry of the Environment and Climate Change maintains a database of licensed operators and vendors of registered pesticides.

Government Publication Date: Oct 2011-May 31, 2021

Pipeline Incidents:

Provincial PINC

List of pipeline incidents (strikes, leaks, spills). This is not a comprehensive or complete inventory of pipeline incidents in the province; this listing in an historical copy of records previously obtained under Access to Public Information. Records are not verified for accuracy or completeness.

Government Publication Date: Oct 31, 2020

Private and Retail Fuel Storage Tanks:

Provincial PRT

The Fuels Safety Branch of the Ontario Ministry of Consumer and Commercial Relations maintained a database of all registered private fuel storage tanks and licensed retail fuel outlets. This database includes an inventory of locations that have gasoline, oil, waste oil, natural gas and/or propane storage tanks on their property. The MCCR no longer collects this information. This information is now collected by the Technical Standards and Safety Authority (TSSA).

Government Publication Date: 1989-1996*

Permit to Take Water:

Provincial PTTW

This is a subset taken from Ontario's Environmental Registry (EBR) database. It will include all PTTW's on the registry such as OWRA s. 34 - Permit to take water.

Government Publication Date: 1994-Apr 30, 2021

Ontario Regulation 347 Waste Receivers Summary:

Provincial REC

Part V of the Ontario Environmental Protection Act ("EPA") regulates the disposal of regulated waste through an operating waste management system or a waste disposal site operated or used pursuant to the terms and conditions of a Certificate of Approval or a Provisional Certificate of Approval. Regulation 347 of the Ontario EPA defines a waste receiving site as any site or facility to which waste is transferred by a waste carrier. A receiver of regulated waste is required to register the waste receiving facility. This database represents registered receivers of regulated wastes, identified by registration number, company name and address, and includes receivers of waste such as: landfills, incinerators, transfer stations, PCB storage sites, sludge farms and water pollution control plants. This information is a summary of all years from 1986 including the most currently available data.

Government Publication Date: 1986-1990, 1992-2018

Record of Site Condition:

Provincial RSC

The Record of Site Condition (RSC) is part of the Ministry of the Environment's Brownfields Environmental Site Registry. Protection from environmental cleanup orders for property owners is contingent upon documentation known as a record of site condition (RSC) being filed in the Environmental Site Registry. In order to file an RSC, the property must have been properly assessed and shown to meet the soil, sediment and groundwater standards appropriate for the use (such as residential) proposed to take place on the property. The Record of Site Condition Regulation (O. Reg. 153/04) details requirements related to site assessment and clean up.

RSCs filed after July 1, 2011 will also be included as part of the new (O.Reg. 511/09).

Government Publication Date: 1997-Sept 2001, Oct 2004-May 2021

Retail Fuel Storage Tanks:

Private RST

This database includes an inventory of retail fuel outlet locations (including marinas) that have on their property gasoline, oil, waste oil, natural gas and / or propane storage tanks.

Government Publication Date: 1999-Dec 31, 2020

Scott's Manufacturing Directory:

Private SCT

Scott's Directories is a data bank containing information on over 200,000 manufacturers across Canada. Even though Scott's listings are voluntary, it is the most comprehensive database of Canadian manufacturers available. Information concerning a company's address, plant size, and main products are included in this database.

Government Publication Date: 1992-Mar 2011*

Ontario Spills:

Provincial SPL

List of spills and incidents made available the Ministry of the Environment, Conservation and Parks. This database identifies information such as location (approximate), type and quantity of contaminant, date of spill, environmental impact, cause, nature of impact, etc. Information from 1988-2002 was part of the ORIS (Occurrence Reporting Information System). The SAC (Spills Action Centre) handles all spills reported in Ontario. Regulations for spills in Ontario are part of the MOE's Environmental Protection Act, Part X.

Government Publication Date: 1988-Aug 2020

Wastewater Discharger Registration Database:

Provincial [SRDS](#)

Information under this heading is combination of the following 2 programs. The Municipal/Industrial Strategy for Abatement (MISA) division of the Ontario Ministry of Environment maintained a database of all direct dischargers of toxic pollutants within nine sectors including: Electric Power Generation; Mining; Petroleum Refining; Organic Chemicals; Inorganic Chemicals; Pulp & Paper; Metal Casting; Iron & Steel; and Quarries. All sampling information is now collected and stored within the Sample Result Data Store (SRDS).

Government Publication Date: 1990-Dec 31, 2018

Anderson's Storage Tanks:

Private [TANK](#)

The information provided in this database was collected by examining various historical documents, which identified the location of former storage tanks, containing substances such as fuel, water, gas, oil, and other various types of miscellaneous products. Information is available in regard to business operating at tank site, tank location, permit year, permit & installation type, no. of tanks installed & configuration and tank capacity. Data contained within this database pertains only to the city of Toronto and is not warranted to be complete, exhaustive or authoritative. The information was collected for research purposes only.

Government Publication Date: 1915-1953*

Transport Canada Fuel Storage Tanks:

Federal [TCFT](#)

List of fuel storage tanks currently or previously owned or operated by Transport Canada. This inventory also includes tanks on The Pickering Lands, which refers to 7,530 hectares (18,600 acres) of land in Pickering, Markham, and Uxbridge owned by the Government of Canada since 1972; properties on this land has been leased by the government since 1975, and falls under the Site Management Policy of Transport Canada, but is administered by Public Works and Government Services Canada. This inventory provides information on the site name, location, tank age, capacity and fuel type.

Government Publication Date: 1970 - Dec 2020

Variations for Abandonment of Underground Storage Tanks:

Provincial [VAR](#)

Listing of variances granted for storage tank abandonment. This is not a comprehensive or complete inventory of tank abandonment variances in the province; this listing is a copy of tank abandonment variance records previously obtained under Access to Public Information. In Ontario, registered underground storage tanks must be removed within two years of disuse; if removal of a tank is not feasible, an application may be sought for a variance from this code requirement.

Records are not verified for accuracy or completeness.

Government Publication Date: Jul 31, 2020

Waste Disposal Sites - MOE CA Inventory:

Provincial [WDS](#)

The Ontario Ministry of Environment, Waste Management Branch, maintains an inventory of known open (active or inactive) and closed disposal sites in the Province of Ontario. Active sites maintain a Certificate of Approval, are approved to receive and are receiving waste. Inactive sites maintain Certificate(s) of Approval but are not receiving waste. Closed sites are not receiving waste. The data contained within this database was compiled from the MOE's Certificate of Approval database. Locations of these sites may be cross-referenced to the Anderson database described under ERIS's Private Source Database section, by the CA number. All new Environmental Compliance Approvals handed out after Oct 31, 2011 for Waste Disposal Sites will still be found in this database.

Government Publication Date: Oct 2011-May 31, 2021

Waste Disposal Sites - MOE 1991 Historical Approval Inventory:

Provincial [WDSH](#)

In June 1991, the Ontario Ministry of Environment, Waste Management Branch, published the "June 1991 Waste Disposal Site Inventory", of all known active and closed waste disposal sites as of October 30th, 1990. For each "active" site as of October 31st 1990, information is provided on site location, site/CA number, waste type, site status and site classification. For each "closed" site as of October 31st 1990, information is provided on site location, site/CA number, closure date and site classification. Locations of these sites may be cross-referenced to the Anderson database described under ERIS's Private Source Database section, by the CA number.

Government Publication Date: Up to Oct 1990*

Water Well Information System:

Provincial [WWIS](#)

This database describes locations and characteristics of water wells found within Ontario in accordance with Regulation 903. It includes such information as coordinates, construction date, well depth, primary and secondary use, pump rate, static water level, well status, etc. Also included are detailed stratigraphy information, approximate depth to bedrock and the approximate depth to the water table.

Government Publication Date: Apr 30, 2021

Definitions

Database Descriptions: This section provides a detailed explanation for each database including: source, information available, time coverage, and acronyms used. They are listed in alphabetic order.

Detail Report: This is the section of the report which provides the most detail for each individual record. Records are summarized by location, starting with the project property followed by records in closest proximity.

Distance: The distance value is the distance between plotted points, not necessarily the distance between the sites' boundaries. All values are an approximation.

Direction: The direction value is the compass direction of the site in respect to the project property and/or center point of the report.

Elevation: The elevation value is taken from the location at which the records for the site address have been plotted. All values are an approximation. Source: Google Elevation API.

Executive Summary: This portion of the report is divided into 3 sections:

'Report Summary'- Displays a chart indicating how many records fall on the project property and, within the report search radii.

'Site Report Summary'-Project Property'- This section lists all the records which fall on the project property. For more details, see the 'Detail Report' section.

'Site Report Summary-Surrounding Properties'- This section summarizes all records on adjacent properties, listing them in order of proximity from the project property. For more details, see the 'Detail Report' section.

Map Key: The map key number is assigned according to closest proximity from the project property. Map Key numbers always start at #1. The project property will always have a map key of '1' if records are available. If there is a number in brackets beside the main number, this will indicate the number of records on that specific property. If there is no number in brackets, there is only one record for that property.

The symbol and colour used indicates 'elevation': the red inverted triangle will dictate 'ERIS Sites with Lower Elevation', the yellow triangle will dictate 'ERIS Sites with Higher Elevation' and the orange square will dictate 'ERIS Sites with Same Elevation.'

Unplottables: These are records that could not be mapped due to various reasons, including limited geographic information. These records may or may not be in your study area, and are included as reference.

APPENDIX C

Photographs of Site Features



Looking east from Franktown Road



Wooded land



Wooded land



Wooded land